

A PHOTOGRAPHIC GUIDE OF THE SPECIES OF THE
GORRINGE BANK



Direção-Geral de Política do Mar



Front cover: Bathymetric contours of the Gorrige Bank derived from data from the European Marine Observation and Data Network (EMODnet): <http://portal.emodnet-bathymetry.eu/>

RECOMMENDED CITATION

Oliveira, F., Aguilar, R., Monteiro, P., Bentes, L., Afonso, C.M.L., , García, S., Xavier, J.R., Ocaña, O., de Matos, V., Tavares, A.M., Gonçalves, J.M.S. (2017). A photographic guide of the species of the Gorringe Bank. Centro de Ciências do Mar (CCMAR)/Oceana, Faro, Portugal, 312pp.

AUTHORS

Frederico Oliveira¹, Ricardo Aguilar², Pedro Monteiro¹, Luis Bentes¹, Carlos M.L. Afonso¹, Sílvia García², Joana R. Xavier³, Oscar Ocaña⁴, Valentina de Matos⁵, Ana Mafalda Tavares⁶, Jorge M.S. Gonçalves¹

¹CCMAR - Centre of Marine Sciences, Universidade do Algarve, Campus de Gambelas 8005-139 Faro - Portugal

²Oceana - Plaza Espana, Leganitos, 47, 28013 Madrid - Spain

³SponGES Project, Centre for Geobiology Department of Biology University of Bergen (UiB) Thormøhlensgate 53A 5006 Bergen - Norway

⁴Museo del Mar, Muelle España s/n, 51001, Ceuta, Spain

⁵DOP and Centre of IMAR, University of the Azores, Horta, Azores, Portugal

⁶GOBIUS Communication and Science, CRIA, Universidade do Algarve - Campus de Gambelas Pav. A5, Gabinete H6, 8005-139 Faro, Portugal

MEDIA

Images collected in this guide are property of Oceana unless cited otherwise

ACKNOWLEDGMENTS

F. Oliveira was supported by a grant from project BIOMETORE funded by Direção-Geral de Política do Mar and EEA grants.

We further warmly thank Jean Vacelet, Christine Morrow, Paco Cárdenas, Hans Tore Rapp, Francisca Carvalho and Alexander Plotkin for useful comments and discussions regarding sponge identifications, Andreia Braga Henriques for the comments on the Cnidarians, Rui Coelho for the comments on Elasmobranchs and Mercedes González Wangüemert for the comments on Echinoderms.

COLLABORATIONS



The SponGES project has received funding from the European Union's Horizon 2020 research and innovation programme under grant agreement No 679849

FUNDING

This guide was co-funded by



AUTHOR'S NOTE

This guide was initially developed as a tool for helping in the identification of species recorded in video imagery during our Remote Operated Vehicle (ROV) surveys in the summit of the Gorringer Bank. Therefore, all the images contained in this guide were acquired from high-definition video taken by the vehicle imaging systems. There are, of course, many more species present in the seamounts, but those contained in this guide were either the most commonly seen in our surveys or those of a more conspicuous appearance and whose image quality would allow a better taxonomic identification.

There is an inherent difficulty with species identification based on images and we made an effort to identify each organism to the lowest taxonomic level possible. However some species are far more challenging, and proper identification cannot be done based on images alone and has to be conducted in laboratory conditions. These species, most belonging to the Porifera, were left unassigned but were still kept in this book as an evidence of the existing biodiversity.

We hope to keep this guide updated, as images of new species and a better taxonomic information about observed species becomes available.



CONTENTS

002 AUTHOR'S NOTE

004 FOREWORD

006 GORRINGE BANK

008 EXPLORING THE SUMMIT

009 HOW TO USE THIS GUIDE

010 OCHROPHYTA

016 CHLOROPHYTA

019 RHODOPHYTA

032 FORAMINIFERA

034 PORIFERA

096 CTENOPHORA

098 CNIDARIA

158 BRYOZOA

166 ANNELIDA

172 ARTHROPODA

189 BRACHIOPODA

191 MOLLUSCA

217 ECHINODERMATA

241 CHORDATA
ASCIDIACEA

248 CHORDATA
ACTINOPTERI

302 CHORDATA
ELASMOBRANCHII

FOREWORD



RICARDO AGUILAR

DIRECTOR OF PROJECTS AND RESEARCH
OCEANA

Ever since I first became aware of the existence of the Gorringe Bank it has been a priority in my list of places to study. Luckily, I have been able to visit the area on several occasions and to witness its wealth with my own eyes.

There are very few places in the world where you can see such interesting, diverse ecosystems and with such a wide bathymetric range. The seamounts are home to both shallow photophilic habitats and great abyssal darkness, to communities of kelp and calcareous algae and also to communities of corals, gorgonians, hydrocorals and sponge aggregations. It is an oasis of life in the middle of the Atlantic Ocean that gives rise to both endemism and also makes it into a place of passage for highly migratory species, including birds, sharks and marine mammals. The use of submarine robots and other methods of sampling have allowed us not only to discover the biodiversity but also to observe the behaviour and distribution of a number of little known species. These include small brave fish that had to cope with something as strange as an ROV in their midst, lobsters feeding among the extensive beds of oysters, and Mediterranean gorgonians covering the slopes of these Atlantic peaks.

The waters and sea beds of the Gorringe bank are home to as many species and communities as questions, which makes them especially appealing to any researcher. For this reason, this guide plays a fundamental role, opening a window to the understanding of the ecosystems of seamounts and the importance of their conservation.



JORGE M.S. GONÇALVES

RESEARCHER
CENTRE OF MARINE SCIENCES

I heard about the Gorringe Bank for the first time at school when I was told that it was most probably the region of the epicenter of the strong earthquake that destroyed Lisbon and the coastal cities of the Algarve in 1755. Later on, in the 90s I watched in Sagres (SW of Portugal) the landing of tons of scabbard fish that were caught in this well-known fishing bank by the local longline fishery community. And it was because of a regional NGO – Atlântico Selvagem (AS, Faro) that I became aware of one the best features of this magnificent underwater mountain: its unique biodiversity. From 1998 till now I have collaborated in 7 campaigns organized by AS – (1998-2000, 2003), the University Lusófona (2006), University of Hamburg (2009) and Oceana (2011-2012) helping with the fish identification.

The information collected by visual census (scuba diving, video transects, ROV) allowed us to document an oasis of marine life in the middle of the Ocean, with species and habitats not expected at 125 nautical miles from land such as kelps forests and maerl beds. Deeper we could observe extraordinary coral gardens and sponge aggregations that were already proposed by OCEANA to be part of the OSPAR priority habitats. We found that most of the fish species were related to the Mediterranean, the Portuguese mainland and to the Macaronesia (Azores, Madeira and Canarias) coasts suggesting that the summit of these seamounts may have acted and still act as “stepping stones” for the dispersal of coastal species. During these scientific cruises several endemic species were identified and the presence of several priority habitats and species motivated the Portuguese environmental agency (ICNF) to propose this seamount as a new Marine Protected Area (Site of Community Importance – SCI) under the NATURA 2000 network. This guide is the contribution of several scientists to promote the knowledge of the marine biodiversity of this outstanding seamount as a tool to promote environmental awareness and the conservation of our oceans.





GORRINGE BANK

56°N 11°W

A PHOTOGRAPHIC GUIDE
OF THE SPECIES OF THE
GORRINGE BANK

5

GORRINGE BANK

Discovered in 1875 by the U.S.S. Gettysburg, the Gorringe ridge (originally known as Gorringe Bank)¹ is an underwater mountain located around 270 Km WSW of cape São Vicente (Portugal) and is composed of two distinctive peaks: the Gettysburg and the Ormonde. These seamounts rise above the surrounding Tagus and Horseshoe abyssal plains at more than 5000 metres depth to less than 40 metres below the ocean surface, making the summit of both seamounts moderately accessible, even to scuba divers^{2,3}.

GEOLOGY

The Gorringe Bank is positioned where the African and Euro-Asiatic plates converge and collide and near to the epicenter of the 1755 Lisbon earthquake. While most seamounts are considered extinct vulcanoes, Gettysburg and Ormonde are thought to be uplifted oceanic crust and mantle, originated by seafloor spreading during the genesis of the Atlantic Ocean⁴.

The Gorringe bank is mainly composed of serpentinites, gabbros and basalts often covered by sedimentary layers⁵.

BIOLOGY

The Gorringe bank is regarded as a hot-spot of biodiversity. There are currently 862 species recorded⁶, including marine mammals and reptiles as well as species protected by the Habitats Directive. Because these seamounts rise from the abyssal plains to the photic zone, a wide range of habitats is present⁷, from kelp forest at the top, to cold water coral gardens and sponge dominated communities as the depth increases. Some of the habitats present are also listed in the OSPAR convention.

GORRINGE BANK AS A SCI

In 2015 the Gorringe Bank was proposed as Site of Community Importance becoming part of the Natura 2000 network in the marine environment⁸.

REFERENCES

1. <http://oceanexplorer.noaa.gov/history/timeline/timeline.html>
2. Gonçalves, J.M.S., Bispo, J., Silva, J.A. (2004). *Underwater survey of ichthyofauna of eastern Atlantic seamounts: Gettysburg and Ormond (Gorringe Bank)*. Archive of Fishery and Marine Research, 51(1-3): 233-240.
3. Abecasis, D. , Cardigos, F., Almada, F., Gonçalves, J.M.S. (2009). *New records on the ichthyofauna of the Gorringe seamount (Northeastern Atlantic)*. Marine Biology Research, 5:6, 605-611
4. Karson, J.A., Bell, K.L.C., Nanfity, A., Joyce, D., Cunha, M.R., Cristobo, J., Manjon, E., 2012. *In search of serpentinization on Gorringe Bank*. Oceanography 25, 38–39.
5. Auzende, J.-M., Olivet, J.-L., Charvet, J., Le Lann, A., Le Pichon, X., Monteiro, J.H., Nicolas, A., Ribeiro, A., (1978). *Sampling and observation of oceanic mantle and crust on Gorringe Bank*. Nature, 273:45-48.
6. Correia, M. (2013). *Avaliação da importância, potencial e constrangimentos da designação do Banco Gorringe como Sítio de Interesse Comunitário*. MSc thesis, Universidade de Lisboa, Faculdade de Ciências, Departamento de Biologia Animal. 139 p.
7. OCEANA (2014). *Seamounts of the Gorringe Bank*. 38p.
8. <http://www.icnf.pt/portal/naturaclas/rn2000/resource/docs/sic-cont/PTCON0062-Banco-Gorringe.pdf>

3D digital model of the Gorringe Bank generated from data from the European Marine Observation and Data Network (EMODnet); <http://portal.emodnet-bathymetry.eu/>
vertical exaggeration: 14 x

DEPTH

meters

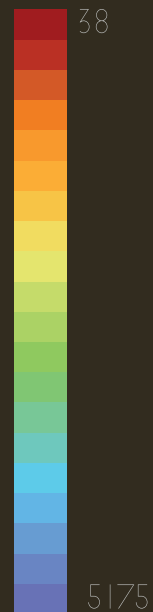

A PHOTOGRAPHIC GUIDE
OF THE SPECIES OF THE
GORRINGE BANK





EXPLORING THE SUMMIT

The Gorringe bank has been the subject of a few scientific expeditions, the majority focusing in the geology and sismology, and only few were able to gather biological information using trawls and dredges.

It was only in the late 90's, that a small team of researchers, using scuba diving, conducted the first visual assessment of

the marine life at these seamounts. Since then the seamounts have been visited in rare occasions, and while limited to the first metres of the summit of the seamounts, some additional information was added to our limited knowledge of the biology of the Gorringe bank.

In August 2011 and October 2012, Oceana devoted two oceanic expeditions

to visit the Gorringe Bank. Equipped with a Remote Operated Vehicle (ROV), the aim was to explore and document the ecosystems at the summit of the seamounts down to 550 metres depth. The team accomplished 20 dives along both seamounts, recording almost 40 hours of video at the bottom that revealed the wide range of habitats and species present.



HOW TO USE THIS GUIDE

Scientific name
the lowest taxonomic level
we could achieve based on
our current knowledge

• *Antipathella subpinnata*

• (Ellis & Solander, 1786)

Class: Anthozoa
Order: Antipatharia
Family: Myriopathidae

Seamount

the seamount(s) where the
image(s) of the organism were
collected will be highlighted:
G - Gettysburg
O - Ormonde

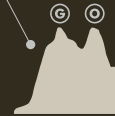

Authority

who first published a
description and name for
this taxon

Higher taxonomic ranks

Image(s)

the best image(s) acquired
from high-definition video
that would allow a proper
taxonomic identification
and future comparisons with
similar specimens

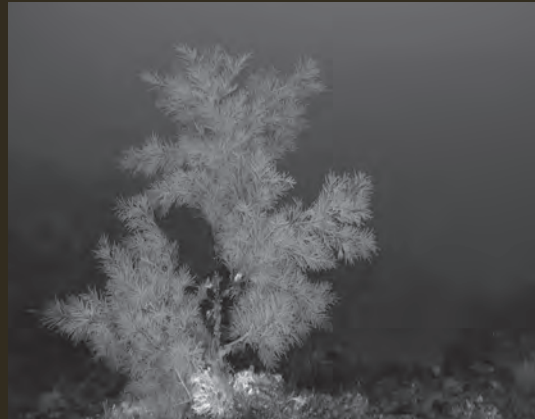

CNIDARIA

A PHOTOGRAPHIC GUIDE
OF THE SPECIES OF
GORRINGE BANK
120



OCHROPHYTA

A PHOTOGRAPHIC GUIDE
OF THE SPECIES OF THE
GORRINGE BANK

010

Desmarestia ligulata

(Stackhouse) J.V.Lamouroux, 1813

Class: Phaeophyceae
Order: Desmarestiales
Family: Desmarestiaceae



Dictyopteris polypodioides

(A.P.De Candolle) J.V.Lamouroux, 1809

Class: Phaeophyceae
Order: Dictyotales
Family: Dictyotaceae



OCHROPHYTA

A PHOTOGRAPHIC GUIDE
OF THE SPECIES OF THE
GORRINGE BANK

012

Zonaria tournefortii

(J.V.Lamouroux) Montagne, 1846

Class: Phaeophyceae
Order: Dictyotales
Family: Dictyotaceae



OCHROPHYTA

A PHOTOGRAPHIC GUIDE
OF THE SPECIES OF THE
GORRINGE BANK

013

Laminaria ochroleuca

Bachelot de la Pylaie, 1824

Class: Phaeophyceae
Order: Laminariales
Family: Laminariaceae



OCHROPHYTA

A PHOTOGRAPHIC GUIDE
OF THE SPECIES OF THE
GORRINGE BANK

014

Carpomitra costata

(Stackhouse) Batters, 1902

Class: Phaeophyceae
Order: Sporochinales
Family: Sporochnaceae

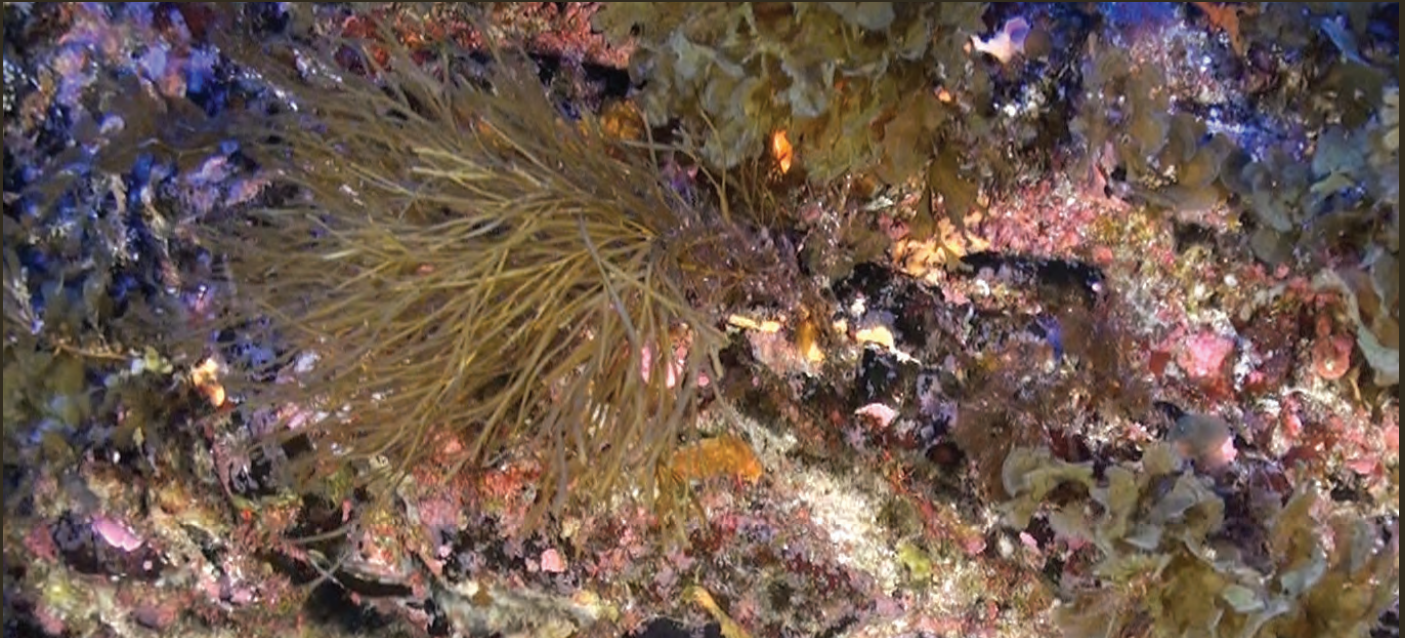

OCHROPHYTA

A PHOTOGRAPHIC GUIDE
OF THE SPECIES OF THE
GORRINGTON BANK

015



CHLOROPHYTA

A PHOTOGRAPHIC GUIDE
OF THE SPECIES OF THE
GORRINGE BANK

016

Codium sp.

Stackhouse, 1797

Class: Ulvophyceae
Order: Bryopsidales
Family: Codiaceae

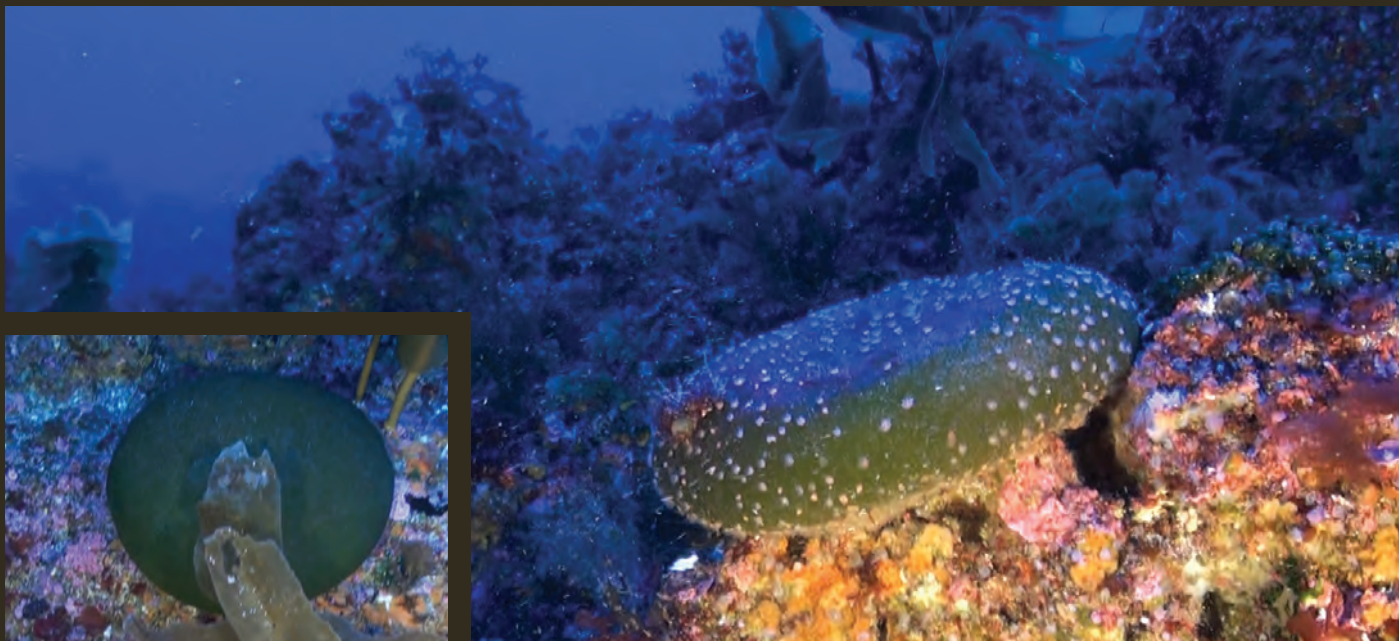

CHLOROPHYTA

A PHOTOGRAPHIC GUIDE
OF THE SPECIES OF THE
GORRINGE BANK

017

Valonia macrophysa

Kützing, 1843

Class: Ulvophyceae
Order: Siphonocladales
Family: Valoniaceae

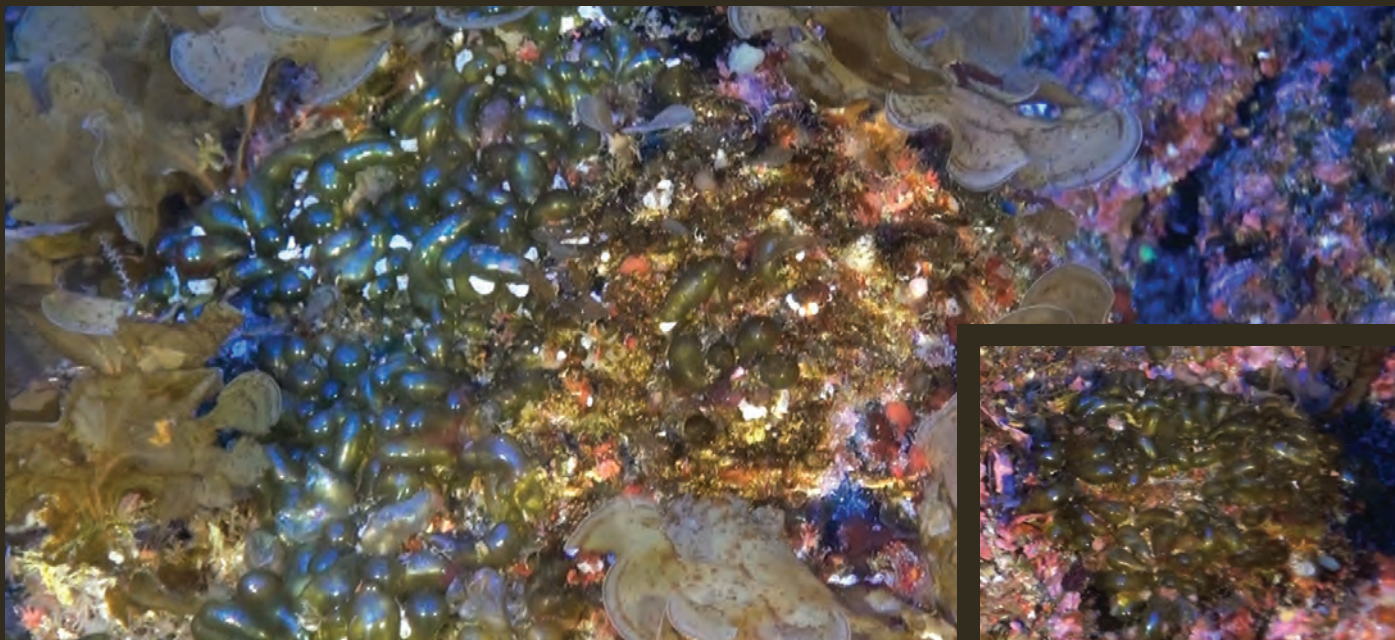

CHLOROPHYTA

A PHOTOGRAPHIC GUIDE
OF THE SPECIES OF THE
GORRINGE BANK

018



RHODOPHYTA

A PHOTOGRAPHIC GUIDE
OF THE SPECIES OF THE
GORRINGE BANK

019

Acrosymphyton purpuriferum

(J.Agardh) Sjöstedt, 1926

Class: Florideophyceae
Order: Acrosymphytales
Family: Acrosymphytaceae



RHODOPHYTA

A PHOTOGRAPHIC GUIDE
OF THE SPECIES OF THE

GORRINGE BANK

020

Lithothamnion corallioides

(P.L.Crouan & H.M.Crouan) P.L.Crouan & H.M.Crouan, 1867

Class: Florideophyceae
Order: Corallinales
Family: Corallinaceae



RHODOPHYTA

A PHOTOGRAPHIC GUIDE
OF THE SPECIES OF THE
GORRINGE BANK

021

Lithophyllum stictaeforme

(J.E. Areschoug) Hauck, 1877

Class: Florideophyceae
Order: Corallinales
Family: Corallinaceae



RHODOPHYTA

A PHOTOGRAPHIC GUIDE
OF THE SPECIES OF THE
GORRINGE BANK

022

Lithophyllum incrustans

Philippi, 1837

Class: Florideophyceae
Order: Corallinales
Family: Corallinaceae

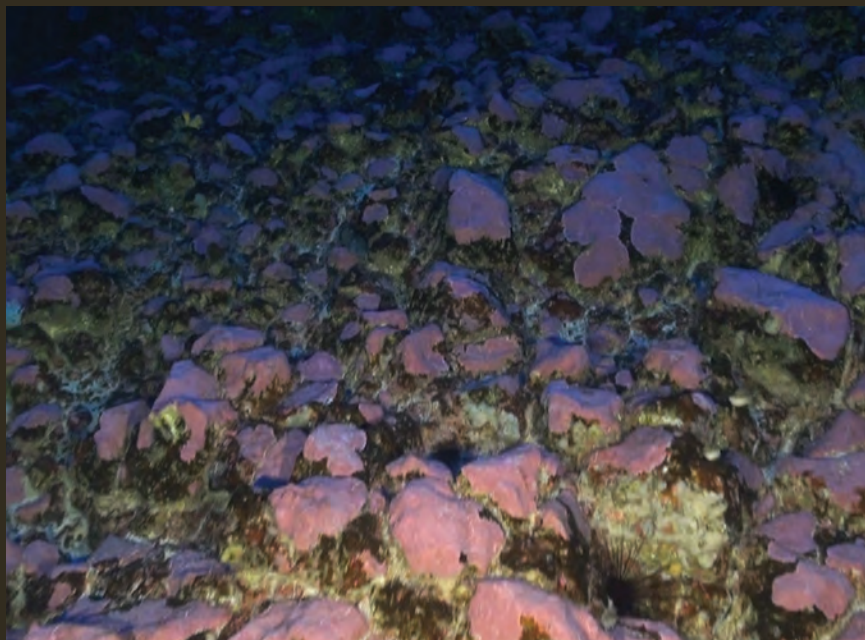
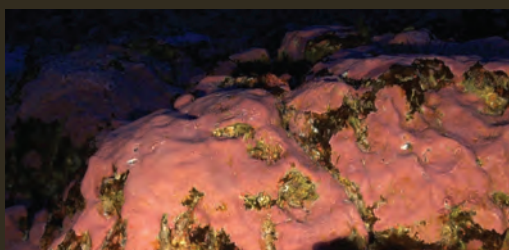
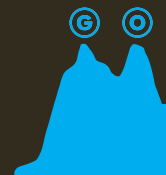

RHODOPHYTA

A PHOTOGRAPHIC GUIDE
OF THE SPECIES OF THE
GORRINGE BANK

023

Cruoria sp.

Fries, 1835

Class: Florideophyceae
Order: Gigartinales
Family: Cruoriaceae

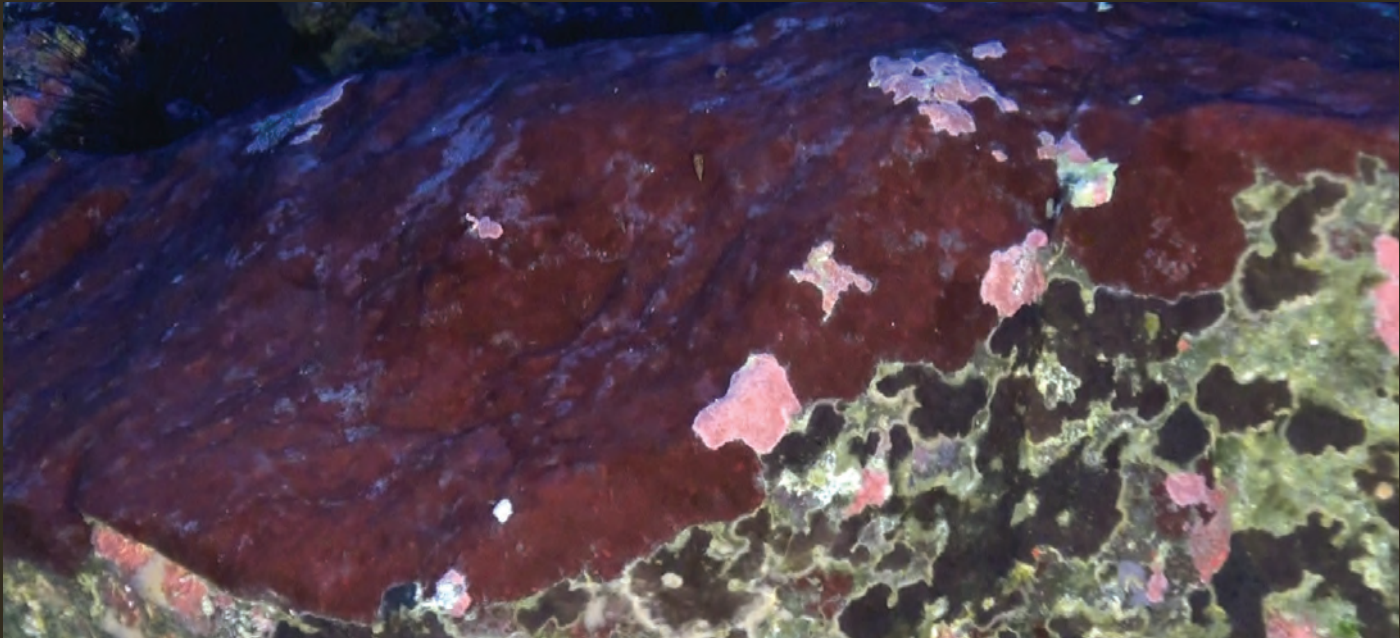

RHODOPHYTA

A PHOTOGRAPHIC GUIDE
OF THE SPECIES OF THE
GORRINGE BANK

024

Callophyllis laciniata

(Hudson) Kützing, 1843

Class: Florideophyceae
Order: Gigartinales
Family: Kallymeniaceae



RHODOPHYTA

A PHOTOGRAPHIC GUIDE
OF THE SPECIES OF THE
GORRINGE BANK

025

Kallymenia cf. reniformis

(Turner) J. Agardh, 1842

Class: Florideophyceae
Order: Gigartinales
Family: Kallymeniaceae



RHODOPHYTA

A PHOTOGRAPHIC GUIDE
OF THE SPECIES OF THE
GORRINGE BANK

026

Palmaria palmata

(Linnaeus) Weber & Mohr, 1805

Class: Florideophyceae
Order: Palmariales
Family: Palmariaceae



RHODOPHYTA

A PHOTOGRAPHIC GUIDE
OF THE SPECIES OF THE
GORRINGE BANK

027

Peyssonnelia rubra

(Greville) J.Agardh, 1851

Class: Florideophyceae
Order: Peyssonneliales
Family: Peyssonneliaceae

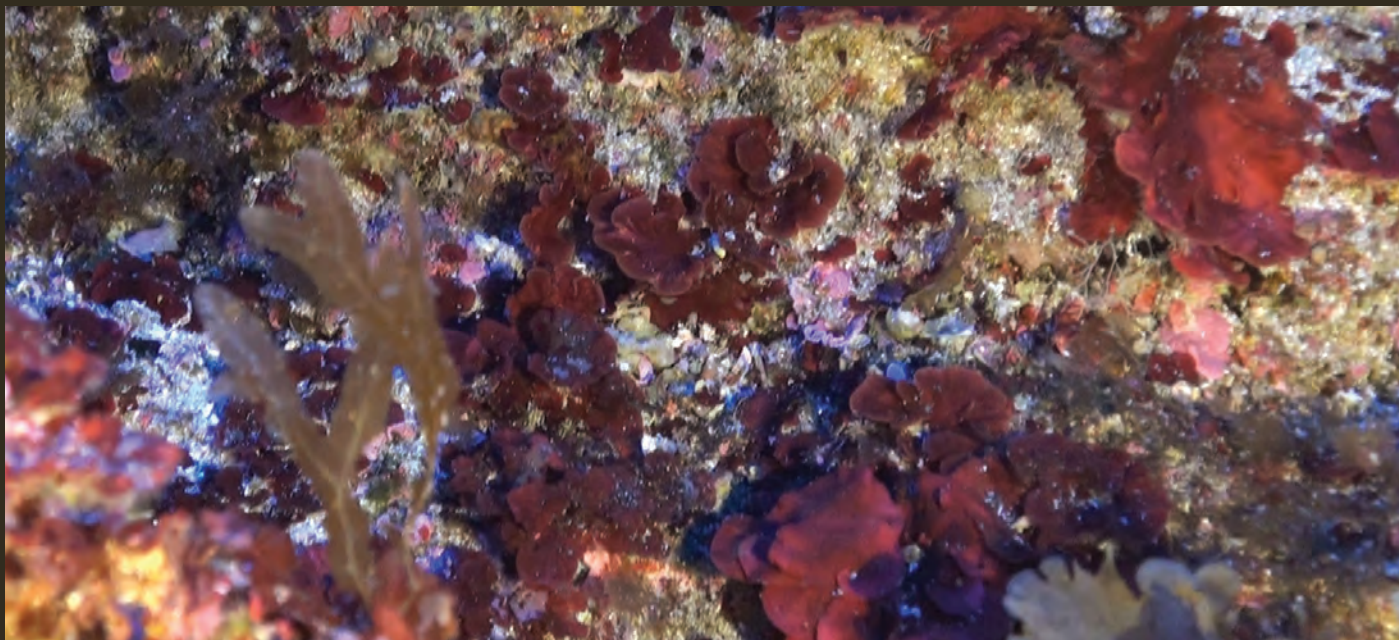

RHODOPHYTA

A PHOTOGRAPHIC GUIDE
OF THE SPECIES OF THE
GORRINGE BANK

028

Plocamium cartilagineum

(Linnaeus) P.S.Dixon, 1967

Class: Florideophyceae
Order: Plocamiales
Family: Plocamiaceae



RHODOPHYTA

A PHOTOGRAPHIC GUIDE
OF THE SPECIES OF THE
GORRINGTON BANK

029

Champia parvula

(C.Agardh) Harvey, 1853

Class: Florideophyceae
Order: Rhodymeniales
Family: Champiaceae

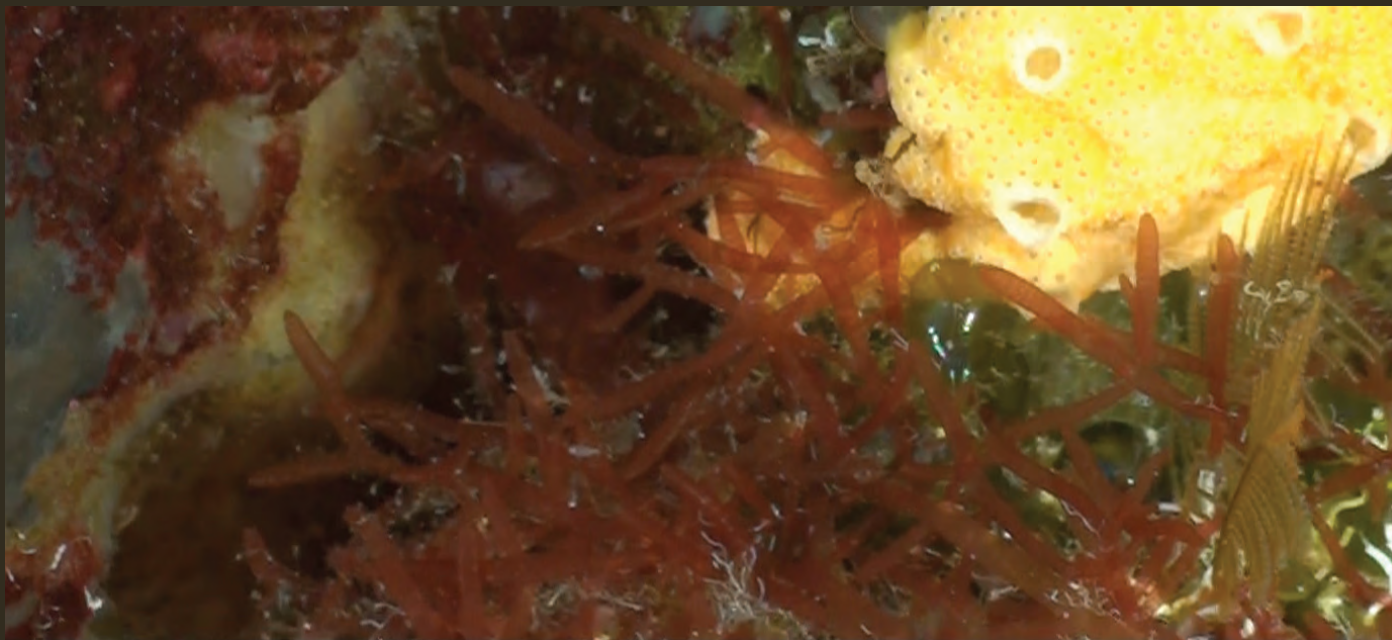

RHODOPHYTA

A PHOTOGRAPHIC GUIDE
OF THE SPECIES OF THE

GORRINGE BANK

030

Rhodymenia pseudopalmata

(J.V.Lamouroux) P.C.Silva, 1952

Class: Florideophyceae
Order: Rhodymeniales
Family: Rhodymeniaceae



RHODOPHYTA

A PHOTOGRAPHIC GUIDE
OF THE SPECIES OF THE
GORRINGE BANK

031



FORAMINIFERA

A PHOTOGRAPHIC GUIDE
OF THE SPECIES OF THE
GORRINGE BANK

032

Miniacina miniacea

(Pallas, 1766)

Class: Globobulimina
Order: Rotulida
Family: Homotrematidae



FORAMINIFERA

A PHOTOGRAPHIC GUIDE
OF THE SPECIES OF THE
GORRINGE BANK

033



PORIFERA

A PHOTOGRAPHIC GUIDE
OF THE SPECIES OF THE
GORRINGE BANK

034

Clathrina clathrus

(Schmidt, 1864)

Class: Calcarea
Order: Clathrinida
Family: Clathrinidae

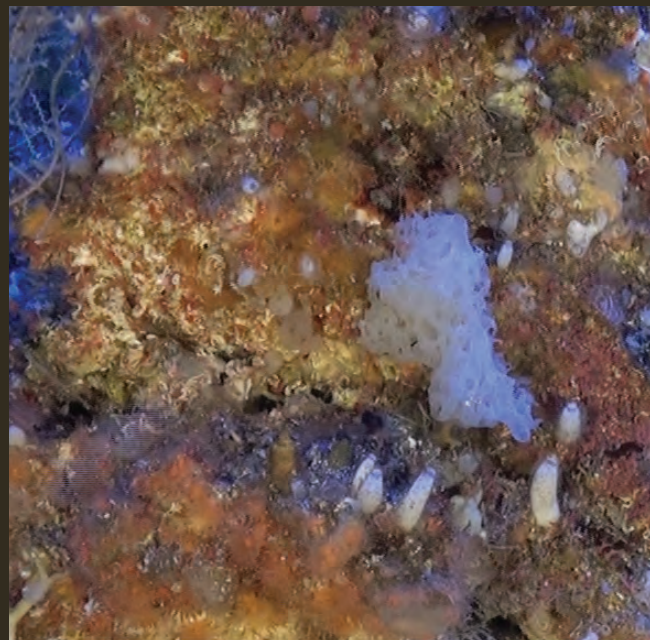
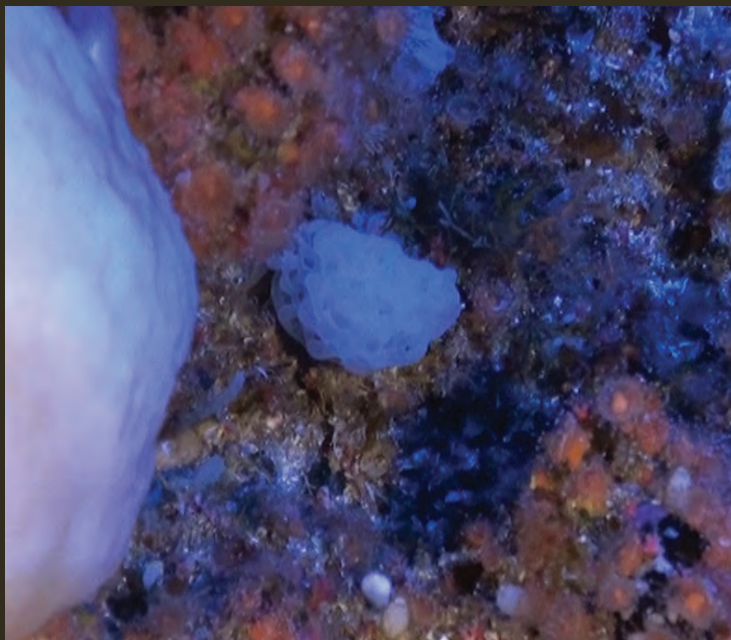

PORIFERA

A PHOTOGRAPHIC GUIDE
OF THE SPECIES OF THE
GORRINGE BANK

035

Sycon sp.

Risso, 1827

Class: Calcarea
Order: Leucosolenida
Family: Syctidae

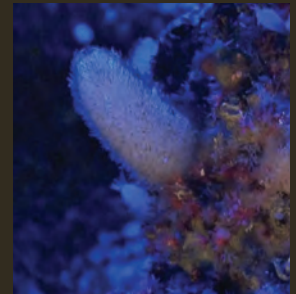
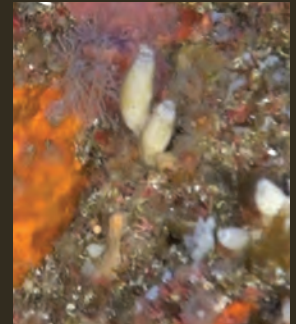
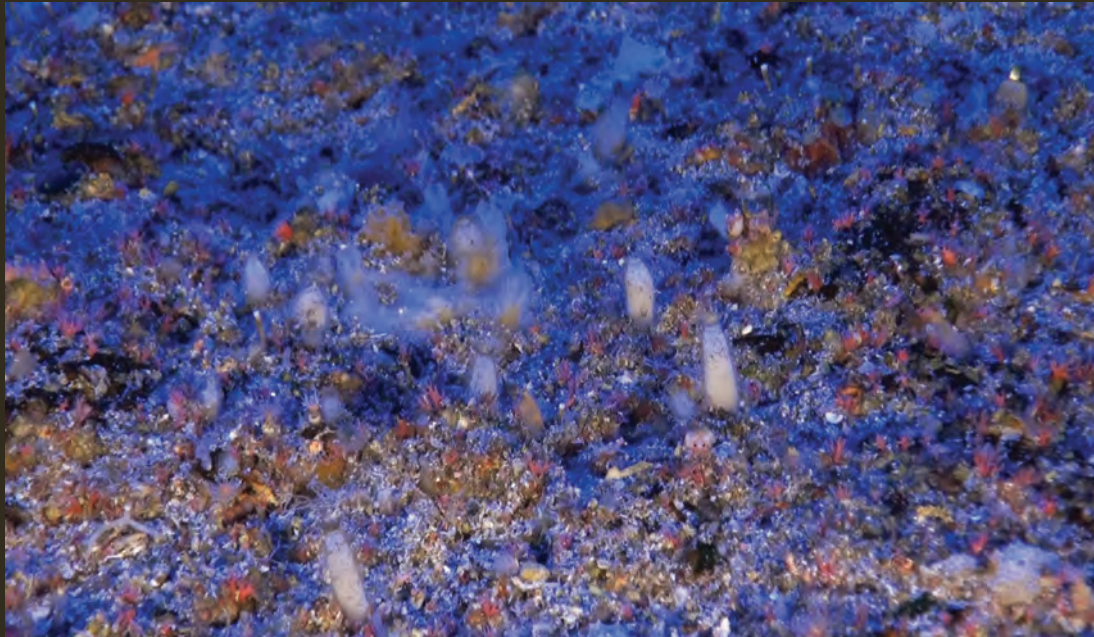

PORIFERA

A PHOTOGRAPHIC GUIDE
OF THE SPECIES OF THE
GORRINGE BANK

036

Demospongiae

Sollas, 1885

Class: Demospongiae
Order:
Family:



PORIFERA

A PHOTOGRAPHIC GUIDE
OF THE SPECIES OF THE
GORRINGE BANK

037

Phakellia ventilabrum

(Linnaeus, 1767)

Class: Demospongiae
Order: Axinellida
Family: Axinellidae



PORIFERA

A PHOTOGRAPHIC GUIDE
OF THE SPECIES OF THE
GORRINGE BANK

038

Thymosia guernei

Topsent, 1895

Class: Demospongiae
Order: Chondrilla
Family: Chondrillidae



Aplysilla rosea

(Barrois, 1876)

Class: Demospongiae
Order: Dendroceratida
Family: Darwinellidae

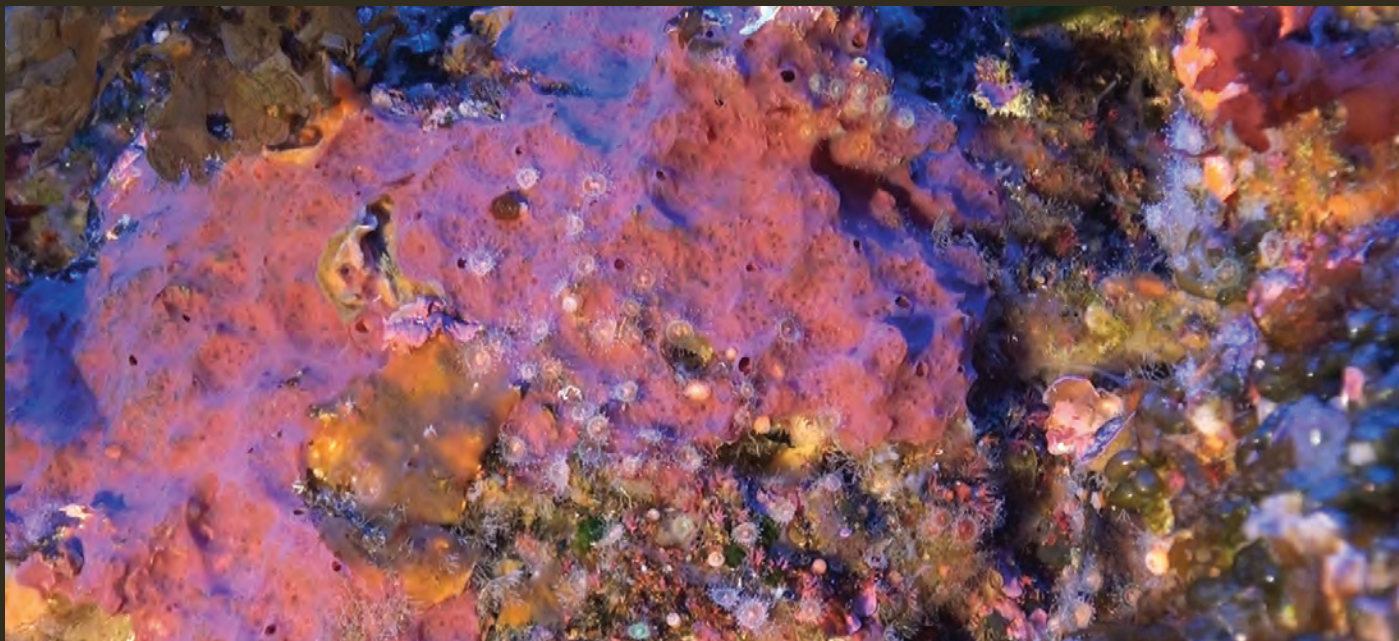

PORIFERA

A PHOTOGRAPHIC GUIDE
OF THE SPECIES OF THE
GORRINGE BANK

040

Dysidea fragilis

(Montagu, 1814)

Class: Demospongiae
Order: Dicyoceratida
Family: Dysideidae

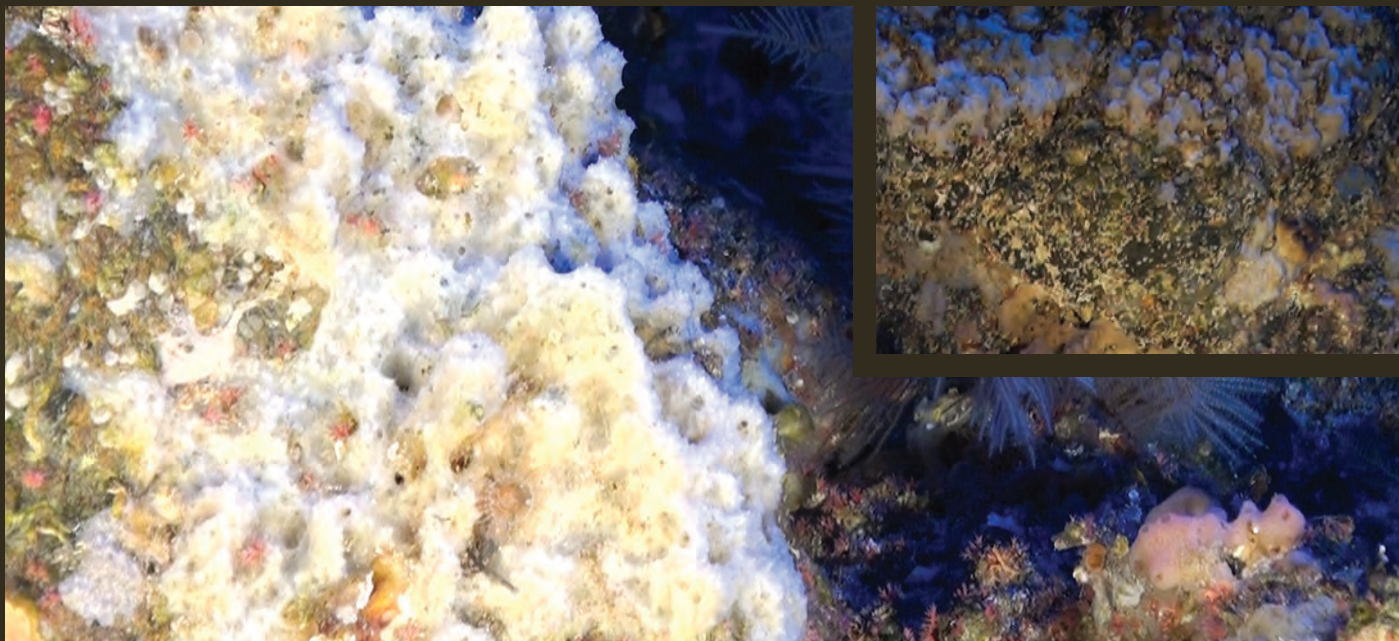

PORIFERA

A PHOTOGRAPHIC GUIDE
OF THE SPECIES OF THE
GORRINGE BANK

041

Pleraplysilla spinifera

(Schulze, 1879)

Class: Demospongiae
Order: Dicyoceratida
Family: Dysideidae



PORIFERA

A PHOTOGRAPHIC GUIDE
OF THE SPECIES OF THE
GORRINGE BANK

042

Haplosclerida

Topsent, 1928

Class: Demospongiae
Order: Haplosclerida
Family:



PORIFERA

A PHOTOGRAPHIC GUIDE
OF THE SPECIES OF THE
GORRINGE BANK

043

Cladocroce fibrosa

(Topsent, 1890)

Class: Demospongiae
Order: Haplosclerida
Family: Chalinidae



PORIFERA

A PHOTOGRAPHIC GUIDE
OF THE SPECIES OF THE
GORRINGE BANK

044

Haliclona sp.

Grant, 1836

Class: Demospongiae
Order: Haplosclerida
Family: Chalinidae



PORIFERA

A PHOTOGRAPHIC GUIDE
OF THE SPECIES OF THE
GORRINGE BANK

045

Haliclona sp.

Grant, 1836

Class: Demospongiae
Order: Haplosclerida
Family: Chalinidae



PORIFERA

A PHOTOGRAPHIC GUIDE
OF THE SPECIES OF THE
GORRINGE BANK

046

Haliclona sp.

Grant, 1836

Class: Demospongiae
Order: Haplosclerida
Family: Chalinidae

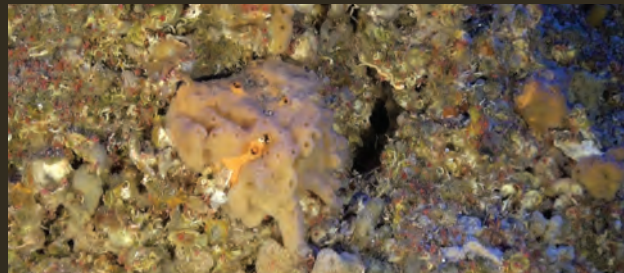

PORIFERA

A PHOTOGRAPHIC GUIDE
OF THE SPECIES OF THE
GORRINGE BANK

047

Haliclona implexa

(Schmidt, 1868)

Class: Demospongiae
Order: Haplosclerida
Family: Chalinidae



PORIFERA

A PHOTOGRAPHIC GUIDE
OF THE SPECIES OF THE
GORRINGE BANK

048

Haliclona magna

(Vacelet, 1969)

Class: Demospongiae
Order: Haplosclerida
Family: Chalinidae



PORIFERA

A PHOTOGRAPHIC GUIDE
OF THE SPECIES OF THE
GORRINGE BANK

049

Petrosia sp.

Vosmaer, 1885

Class: Demospongiae
Order: Haplosclerida
Family: Petrosiidae



PORIFERA

A PHOTOGRAPHIC GUIDE
OF THE SPECIES OF THE
GORRINGE BANK

050

Oceanapia sp.

Norman, 1869

Class: Demospongiae
Order: Haplosclerida
Family: Phloeodictyidae



PORIFERA

A PHOTOGRAPHIC GUIDE
OF THE SPECIES OF THE
GORRINGE BANK

051

Hymedesmia curvichela

Lundbeck, 1910

Class: Demospongiae
Order: Poecilosclerida
Family: Hymedesmiidae

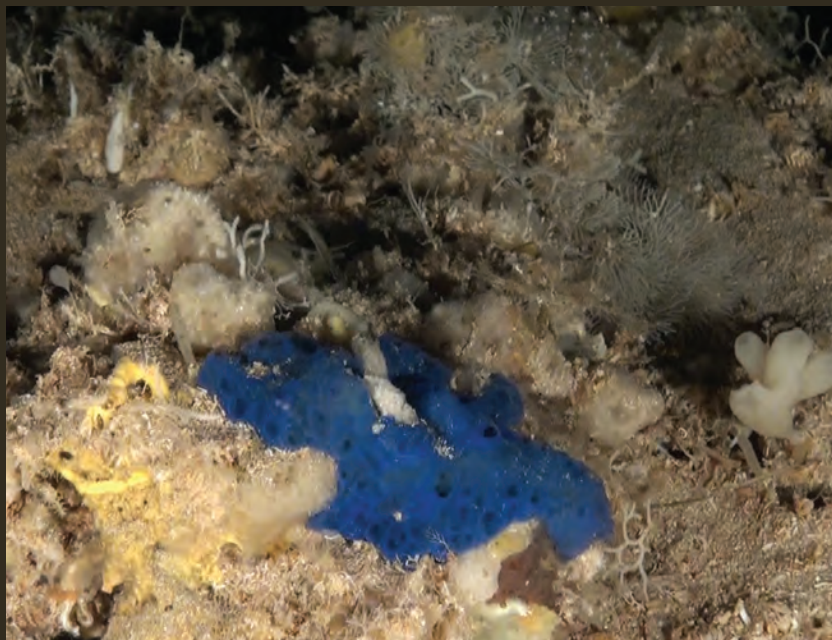

PORIFERA

A PHOTOGRAPHIC GUIDE
OF THE SPECIES OF THE
GORRINGE BANK

052

Latrunculia citharistae

Vacelet, 1969

Class: Demospongiae
Order: Poecilosclerida
Family: Latrunculidae



PORIFERA

A PHOTOGRAPHIC GUIDE
OF THE SPECIES OF THE
GORRINGE BANK

053

Antho dichotoma

(Linnaeus, 1767)

Class: Demospongiae
Order: Poecilosclerida
Family: Microcionidae



PORIFERA

A PHOTOGRAPHIC GUIDE
OF THE SPECIES OF THE
GORRINGE BANK

054

Podospongia lovenii

Barboza du Bocage, 1869

Class: Demospongiae
Order: Poecilosclerida
Family: Podospongiidae



PORIFERA

A PHOTOGRAPHIC GUIDE
OF THE SPECIES OF THE
GORRINGE BANK

055

Axinyssa digitata

(Cabioch, 1968)

Class: Demospongiae
Order: Suberitida
Family: Halichondriidae

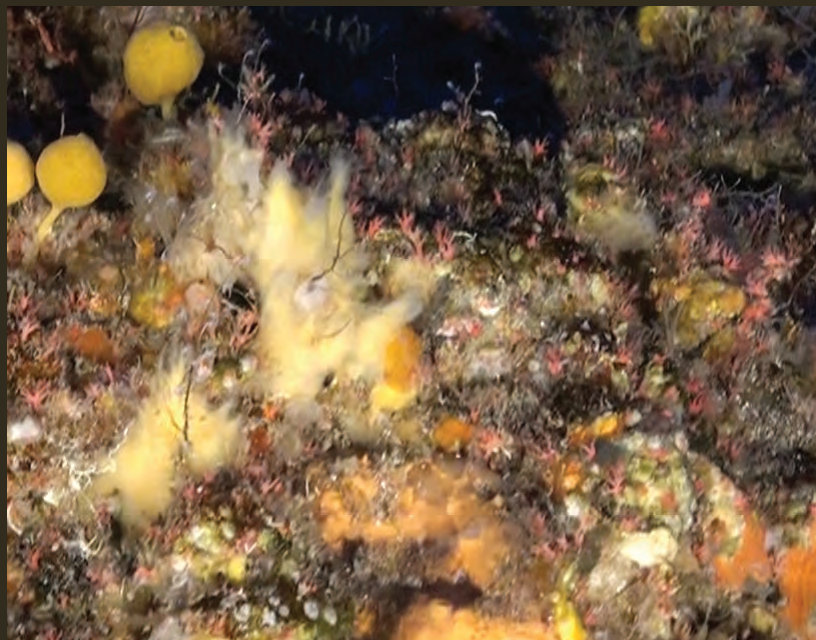

PORIFERA

A PHOTOGRAPHIC GUIDE
OF THE SPECIES OF THE
GORRINGE BANK

056

Spongosorites sp.

Topsent, 1896

Class: Demospongiae
Order: Suberitida
Family: Halichondriidae



PORIFERA

A PHOTOGRAPHIC GUIDE
OF THE SPECIES OF THE
GORRINGE BANK

057

Topsentia sp.

Berg, 1899

Class: Demospongiae
Order: Suberitida
Family: Halichondriidae



PORIFERA

A PHOTOGRAPHIC GUIDE
OF THE SPECIES OF THE
GORRINGE BANK

058

Topsentia pachastrelloides

(Topsent, 1892)

Class: Demospongiae
Order: Suberitida
Family: Halichondriidae



PORIFERA

A PHOTOGRAPHIC GUIDE
OF THE SPECIES OF THE
GORRINGE BANK

059

Stylocordyla sp.

Thomson, 1873

Class: Demospongiae
Order: Suberitida
Family: Stylocordylidae



PORIFERA

A PHOTOGRAPHIC GUIDE
OF THE SPECIES OF THE
GORRINGE BANK

060

Stylocordyla pellita

(Topsent, 1904)

Class: Demospongiae
Order: Suberitida
Family: Stylocordylidae



PORIFERA

A PHOTOGRAPHIC GUIDE
OF THE SPECIES OF THE
GORRINGE BANK

061

Aaptos aaptos (deep water white morph)

(Schmidt, 1864)

Class: Demospongiae
Order: Suberitida
Family: Suberitidae



PORIFERA

A PHOTOGRAPHIC GUIDE
OF THE SPECIES OF THE
GORRINGE BANK

062

Aaptos aaptos (shallow water yellow morph)

(Schmidt, 1864)

Class: Demospongiae
Order: Suberitida
Family: Suberitidae



PORIFERA

A PHOTOGRAPHIC GUIDE
OF THE SPECIES OF THE
GORRINGE BANK

063

Leiodermatium pfeifferae

(Carter, 1873)

Class: Demospongiae
Order: Tetractinellida
Family: Azoricidae



PORIFERA

A PHOTOGRAPHIC GUIDE
OF THE SPECIES OF THE
GORRINGE BANK

064

Neophrissospongia nolitangere

(Schmidt, 1870)

Class: Demospongiae
Order: Tetractinellida
Family: Corallistidae



PORIFERA

A PHOTOGRAPHIC GUIDE
OF THE SPECIES OF THE
GORRINGTON BANK

065

Erylus deficiens

Topsent, 1927

Class: Demospongiae
Order: Tetractinellida
Family: Geodiidae



PORIFERA

A PHOTOGRAPHIC GUIDE
OF THE SPECIES OF THE
GORRINGE BANK

066

Geodia sp.

Lamarck, 1815

Class: Demospongiae
Order: Tetractinellida
family: Geodiidae



PORIFERA

A PHOTOGRAPHIC GUIDE
OF THE SPECIES OF THE
GORRINGTON BANK

067

Geodia cf. megastrella

Carter, 1876

Class: Demospongiae
Order: Tetractinellida
Family: Geodiidae



PORIFERA

A PHOTOGRAPHIC GUIDE
OF THE SPECIES OF THE
GORRINGE BANK

068

Macandrewia azorica

Gray, 1859

Class: Demospongiae
Order: Tetractinellida
Family: Macandrewiidae



PORIFERA

A PHOTOGRAPHIC GUIDE
OF THE SPECIES OF THE
GORRINGE BANK

069

Characella pachastrelloides

(Carter, 1876)

Class: Demospongiae
Order: Tetractinellida
Family: Pachastrellidae



PORIFERA

A PHOTOGRAPHIC GUIDE
OF THE SPECIES OF THE
GORRINGE BANK

070

Pachastrella monilifera

Schmidt, 1868

Class: Demospongiae
Order: Tetractinellida
Family: Pachastrellidae



PORIFERA

A PHOTOGRAPHIC GUIDE
OF THE SPECIES OF THE
GORRINGE BANK

071

Thenea schmidti

Sollas, 1886

Class: Demospongiae
Order: Tetractinellida
Family: Theneidae



PORIFERA

A PHOTOGRAPHIC GUIDE
OF THE SPECIES OF THE
GORRINGE BANK

072

Poecillastra compressa (orange morph)

(Bowerbank, 1866)

Class: Demospongiae
Order: Tetractinellida
Family: Vulcanellidae

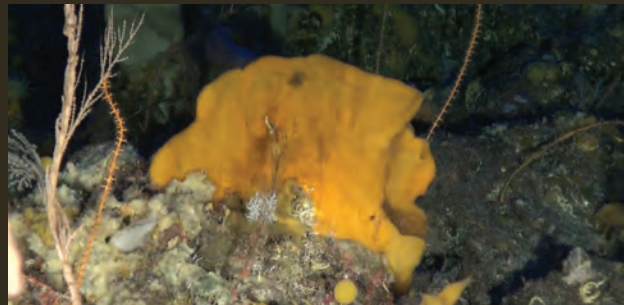

PORIFERA

A PHOTOGRAPHIC GUIDE
OF THE SPECIES OF THE
GORRINGE BANK

073

Poecillastra compressa (white morph)

(Bowerbank, 1866)

Class: Demospongiae
Order: Tetractinellida
Family: Vulcanellidae



PORIFERA

A PHOTOGRAPHIC GUIDE
OF THE SPECIES OF THE
GORRINGE BANK

074

Asconema setubalense

Kent, 1870

Class: Hexactinellida
Order: Lyssacinosida
Family: Rossellidae



PORIFERA

A PHOTOGRAPHIC GUIDE
OF THE SPECIES OF THE
GORRINGE BANK

075

Sympagella delauzei

Boury-Esnault, Vacelet, Reiswig & Chevaldonné, 2014

Class: Hexactinellida
Order: Lyssacinosa
Family: Rossellidae



PORIFERA

A PHOTOGRAPHIC GUIDE
OF THE SPECIES OF THE
GORRINGE BANK

076

Farrea sp.

Bowerbank, 1862

Class: Hexactinellida
Order: Hexactinosida
Family: Farreidae



PORIFERA

A PHOTOGRAPHIC GUIDE
OF THE SPECIES OF THE
GORRINGTON BANK

077

Porifera (unassigned)

Grant, 1836

Class:
Order:
Family:



PORIFERA

A PHOTOGRAPHIC GUIDE
OF THE SPECIES OF THE
GORRINGE BANK

078

Porifera (unassigned)

Grant, 1836

Class:
Order:
Family:



PORIFERA

A PHOTOGRAPHIC GUIDE
OF THE SPECIES OF THE
GORRINGE BANK

079

Porifera (unassigned)

Grant, 1836

Class:
Order:
Family:



PORIFERA

A PHOTOGRAPHIC GUIDE
OF THE SPECIES OF THE
GORRINGE BANK

080

Porifera (unassigned)

Grant, 1836

Class:
Order:
Family:



PORIFERA

Porifera (unassigned)

Grant, 1836

Class:
Order:
Family:



PORIFERA

A PHOTOGRAPHIC GUIDE
OF THE SPECIES OF THE
GORRINGE BANK

082

Porifera (unassigned)

Grant, 1836

Class:
Order:
Family:



PORIFERA

A PHOTOGRAPHIC GUIDE
OF THE SPECIES OF THE
GORRINGE BANK

083

Porifera (unassigned)

Grant, 1836

Class:
Order:
Family:



PORIFERA

A PHOTOGRAPHIC GUIDE
OF THE SPECIES OF THE
GORRINGE BANK

084

Porifera (unassigned)

Grant, 1836

Class:
Order:
Family:



PORIFERA

A PHOTOGRAPHIC GUIDE
OF THE SPECIES OF THE
GORRINGE BANK

085

Porifera (unassigned)

Grant, 1836

Class:
Order:
Family:



PORIFERA

A PHOTOGRAPHIC GUIDE
OF THE SPECIES OF THE
GORRINGE BANK

086

Porifera (unassigned)

Grant, 1836

Class:
Order:
Family:



PORIFERA

A PHOTOGRAPHIC GUIDE
OF THE SPECIES OF THE
GORRINGE BANK

087

Porifera (unassigned)

Grant, 1836

Class:
Order:
Family:



PORIFERA

A PHOTOGRAPHIC GUIDE
OF THE SPECIES OF THE
GORRINGE BANK

088

Porifera (unassigned)

Grant, 1836

Class:
Order:
Family:



PORIFERA

A PHOTOGRAPHIC GUIDE
OF THE SPECIES OF THE
GORRINGE BANK

089

Porifera (unassigned)

Grant, 1836

Class:
Order:
Family:

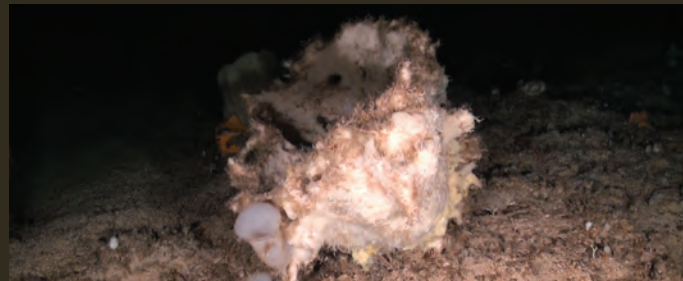

PORIFERA

A PHOTOGRAPHIC GUIDE
OF THE SPECIES OF THE
GORRINGE BANK

090

Porifera (unassigned)

Grant, 1836

Class:
Order:
Family:



PORIFERA

A PHOTOGRAPHIC GUIDE
OF THE SPECIES OF THE
GORRINGTON BANK

091

Porifera (unassigned)

Grant, 1836

Class:
Order:
Family:



PORIFERA

A PHOTOGRAPHIC GUIDE
OF THE SPECIES OF THE
GORRINGE BANK

092

Porifera (unassigned)

Grant, 1836

Class:
Order:
family:



PORIFERA

A PHOTOGRAPHIC GUIDE
OF THE SPECIES OF THE
GORRINGE BANK

093

Porifera (unassigned)

Grant, 1836

Class:
Order:
Family:



PORIFERA

A PHOTOGRAPHIC GUIDE
OF THE SPECIES OF THE
GORRINGE BANK

094

Porifera (unassigned)

Grant, 1836

Class:
Order:
Family:



PORIFERA

A PHOTOGRAPHIC GUIDE
OF THE SPECIES OF THE
GORRINGE BANK

095



CTENOPHORA

A PHOTOGRAPHIC GUIDE
OF THE SPECIES OF THE
GORRINGE BANK

096

Bolinopsis infundibulum

(O.F. Müller, 1776)

Class: Tentaculata
Order: Lobata
Family: Bolinopsidae



CTENOPHORA

A PHOTOGRAPHIC GUIDE
OF THE SPECIES OF THE
GORRINGE BANK

097



CNIDARIA

A PHOTOGRAPHIC GUIDE
OF THE SPECIES OF THE
GORRINGE BANK

098

Adamsia palliata

(Müller, 1776)

Class: Anthozoa
Order: Actinaria
Family: Hormathiidae



CNIDARIA

A PHOTOGRAPHIC GUIDE
OF THE SPECIES OF THE
GORRINGE BANK

099

Rolandia cf. coralloides

de Lacaze Duthiers, 1900

Class: Anthozoa
Order: Alcyonacea
Family: Clavulariidae



CNIDARIA

A PHOTOGRAPHIC GUIDE
OF THE SPECIES OF THE
GORRINGE BANK

100

Alcyonium acaule

Pallas, 1766

Class: Anthozoa
Order: Alcyonacea
Family: Alcyoniidae

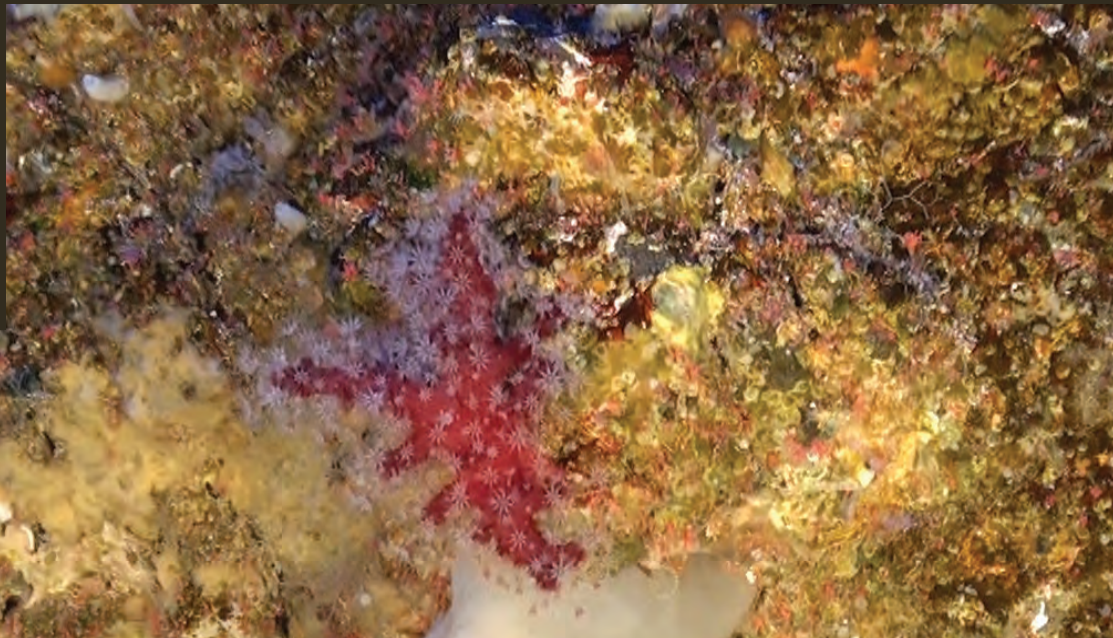

CNIDARIA

A PHOTOGRAPHIC GUIDE
OF THE SPECIES OF THE
GORRINGE BANK

101

Ellisella paraplexauroides

Stiasny, 1936

Class: Anthozoa
Order: Alcyonacea
Family: Ellisellidae



Nicella granifera

(Kölliker, 1865)

Class: Anthozoa
Order: Alcyonacea
Family: Ellisellidae



CNIDARIA

A PHOTOGRAPHIC GUIDE
OF THE SPECIES OF THE
GORRINGTON BANK

103

Viminella flagellum

(Johnson, 1863)

Class: Anthozoa
Order: Alcyonacea
Family: Ellisellidae



CNIDARIA

A PHOTOGRAPHIC GUIDE
OF THE SPECIES OF THE
GORRINGE BANK

104

Eunicella sp.

Verrill, 1869

Class: Anthozoa
Order: Alcyonacea
Family: Gorgoniidae



CNIDARIA

A PHOTOGRAPHIC GUIDE
OF THE SPECIES OF THE
GORINGE BANK

105

Eunicella verrucosa

(Pallas, 1766)

Class: Anthozoa
Order: Alcyonacea
Family: Gorgoniidae

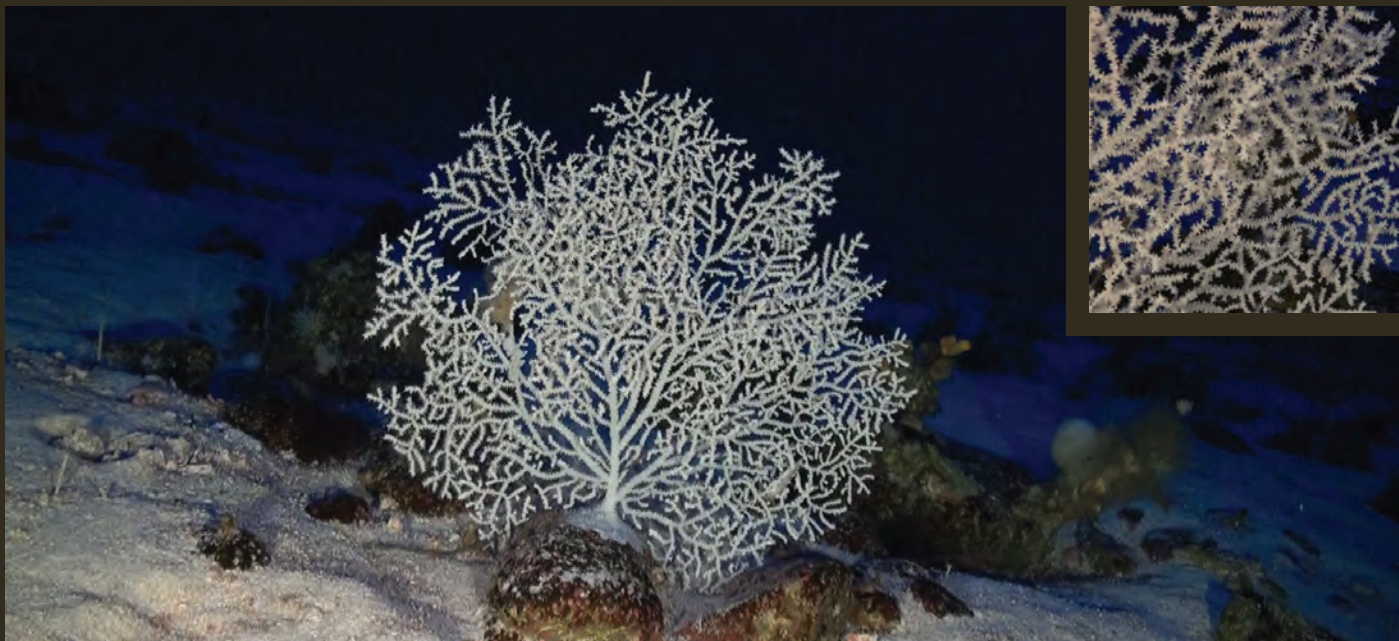

CNIDARIA

A PHOTOGRAPHIC GUIDE
OF THE SPECIES OF THE
GORRINGE BANK

106

Nidaliidae

Gray, 1869

Class: Anthozoa
Order: Alcyonacea
Family: Nidaliidae



CNIDARIA

A PHOTOGRAPHIC GUIDE
OF THE SPECIES OF THE
GORRINGE BANK

107

Nidaliidae

Gray, 1869

Class: Anthozoa
Order: Alcyonacea
Family: Nidaliidae



Paralcyonium cf. spinulosum

Delle Chiaje, 1822

Class: Anthozoa
Order: Alcyonacea
Family: Paralcyoniidae

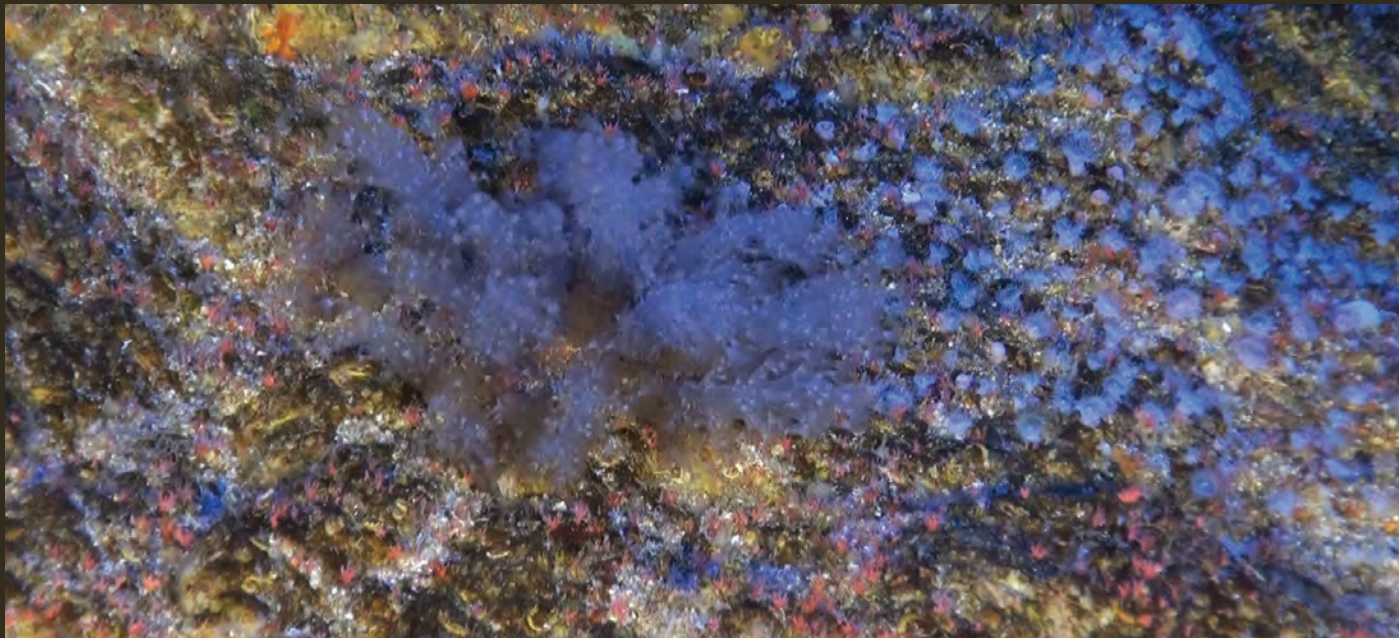

CNIDARIA

A PHOTOGRAPHIC GUIDE
OF THE SPECIES OF THE
GORINGE BANK

109

Bebryce cf. mollis

Philippi, 1842

Class: Anthozoa
Order: Alcyonacea
Family: Plexauridae

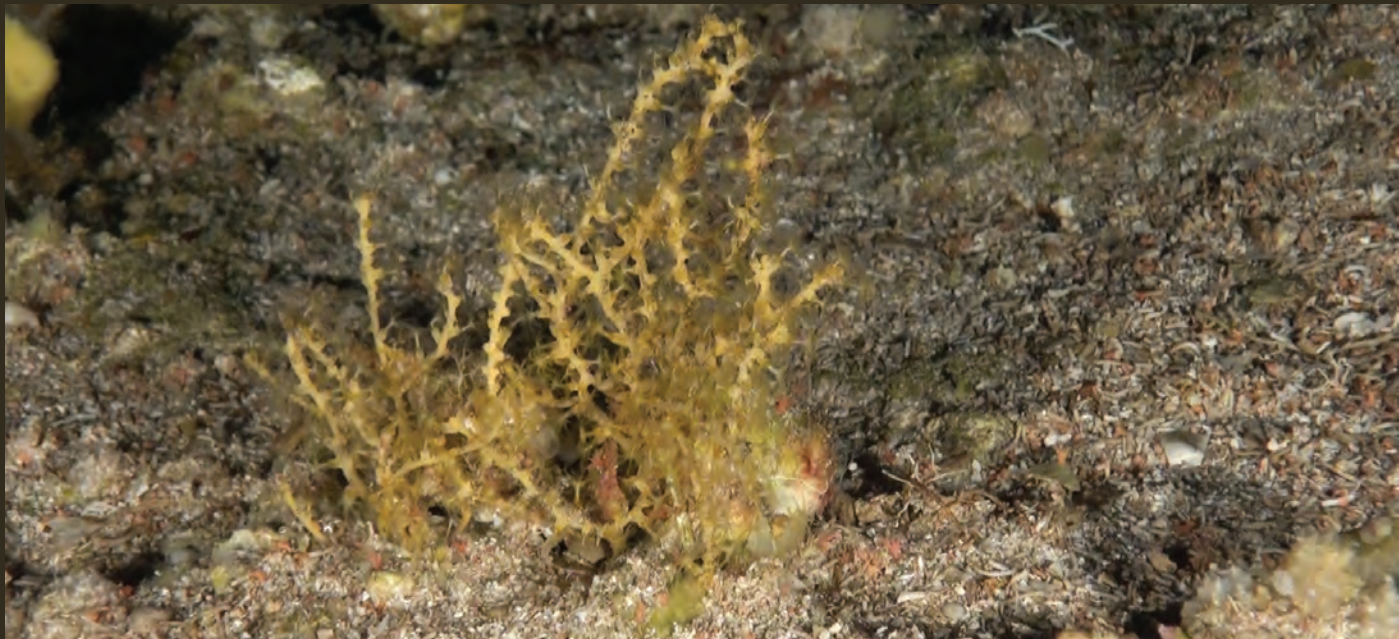

CNIDARIA

A PHOTOGRAPHIC GUIDE
OF THE SPECIES OF THE
GORRINGE BANK

110

Paramuricea clavata

(Risso, 1826)

Class: Anthozoa
Order: Alcyonacea
Family: Plexauridae



CNIDARIA

A PHOTOGRAPHIC GUIDE
OF THE SPECIES OF THE
GORRINGE BANK



Paramuricea sp.

Koelliker, 1865

Class: Anthozoa
Order: Alcyonacea
Family: Plexauridae



CNIDARIA

A PHOTOGRAPHIC GUIDE
OF THE SPECIES OF THE
GORRINGE BANK

112

Villogorgia bebrycoides

(Koch, 1887)

Class: Anthozoa
Order: Alcyonacea
Family: Plexauridae

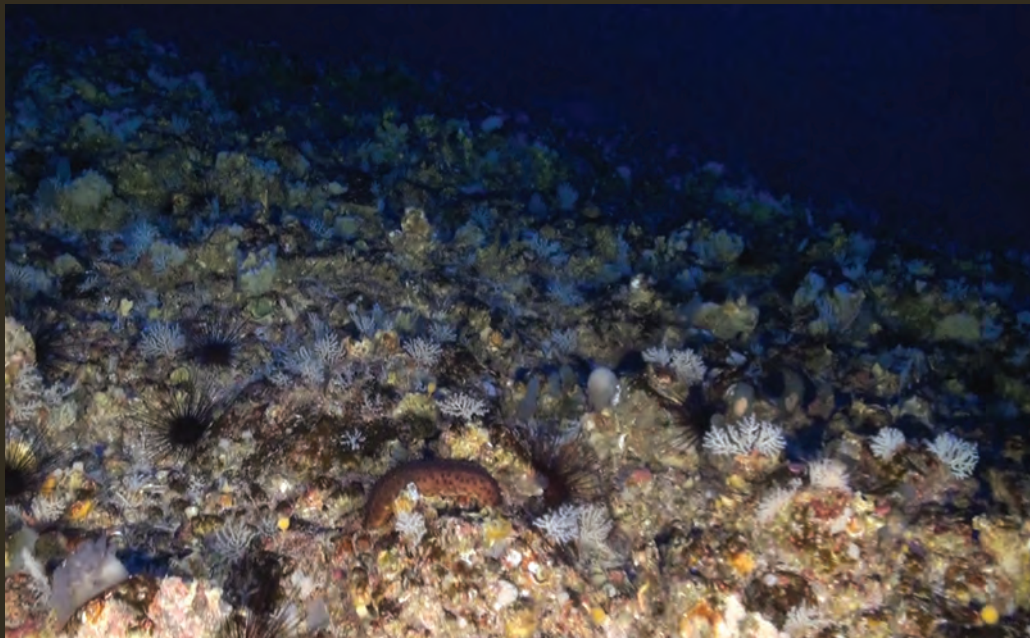

CNIDARIA

A PHOTOGRAPHIC GUIDE
OF THE SPECIES OF THE
GORRINGE BANK

113

Callogorgia verticillata

(Pallas, 1766)

Class: Anthozoa
Order: Alcyonacea
Family: Primnoidae



Candidella cf. *imbricata*

(Johnson, 1862)

Class: Anthozoa
Order: Alcyonacea
Family: Primnoidae



CNIDARIA

Narella sp.

Gray, 1870

Class: Anthozoa
Order: Alcyonacea
Family: Primnoidae



CNIDARIA

A PHOTOGRAPHIC GUIDE
OF THE SPECIES OF THE
GORRINGE BANK

116

Paracalyptrophora josephinae

(Lindström, 1877)

Class: Anthozoa
Order: Alcyonacea
Family: Primnoidae



CNIDARIA

A PHOTOGRAPHIC GUIDE
OF THE SPECIES OF THE
GORRINGE BANK

117

Primnoidae

Milne Edwards, 1857

Class: Anthozoa
Order: Alcyonacea
Family: Primnoidae



CNIDARIA

A PHOTOGRAPHIC GUIDE
OF THE SPECIES OF THE
GORRINGE BANK

118

Antipathes furcata

Gray, 1857

Class: Anthozoa
Order: Antipatharia
Family: Antipathidae



CNIDARIA

A PHOTOGRAPHIC GUIDE
OF THE SPECIES OF THE
GORRINGE BANK

119

Stichopathes cf. gravieri

Molodtsova, 2006

Class: Anthozoa
Order: Antipatharia
Family: Antipathidae



Stichopathes sp.

Brook, 1889

Class: Anthozoa
Order: Antipatharia
Family: Antipathidae

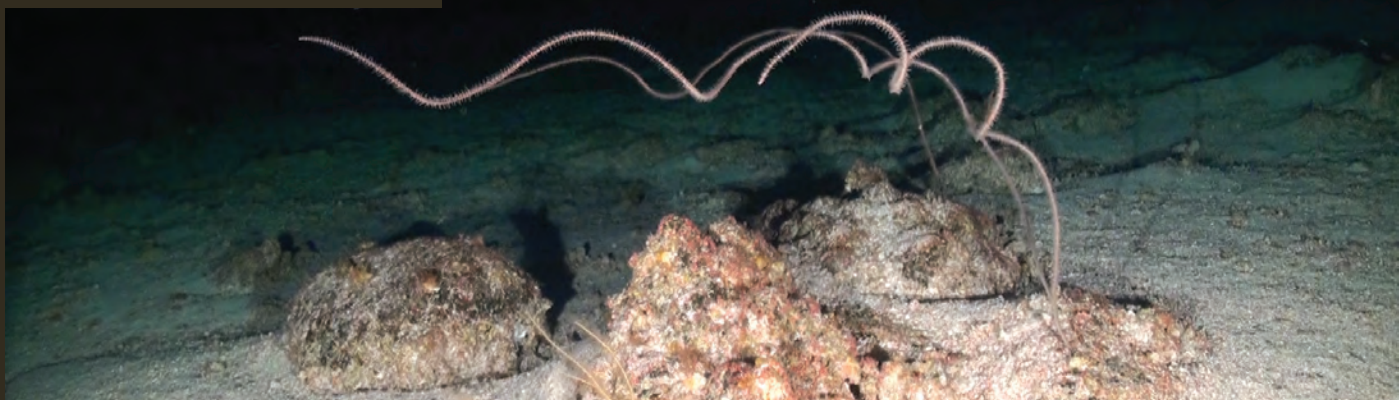

CNIDARIA

A PHOTOGRAPHIC GUIDE
OF THE SPECIES OF THE
GORRINGE BANK

121

Aphanipathes sp.

Brook, 1889

Class: Anthozoa
Order: Antipatharia
Family: Aphanipathidae



CNIDARIA

A PHOTOGRAPHIC GUIDE
OF THE SPECIES OF THE
GORRINGE BANK

122

Aphanipathes sp.

Brook, 1889

Class: Anthozoa
Order: Antipatharia
Family: Aphanipathidae



CNIDARIA

A PHOTOGRAPHIC GUIDE
OF THE SPECIES OF THE
GORRINGE BANK

123

Leiopathes sp.

Haime, 1849

Class: Anthozoa
Order: Antipatharia
Family: Leiopathidae



CNIDARIA

A PHOTOGRAPHIC GUIDE
OF THE SPECIES OF THE
GORRINGE BANK

124

Antipathella subpinnata

(Ellis & Solander, 1786)

Class: Anthozoa
Order: Antipatharia
Family: Myriopathidae



CNIDARIA

A PHOTOGRAPHIC GUIDE
OF THE SPECIES OF THE
GORRINGTON BANK

125

Antipathella cf. wollastoni

(Gray, 1857)

Class: Anthozoa
Order: Antipatharia
Family: Myriopathidae



CNIDARIA

A PHOTOGRAPHIC GUIDE
OF THE SPECIES OF THE
GORRINGE BANK

126

Tanacetipathes sp.

Class: Anthozoa
Order: Antipatharia
Family: Myriopathhidae

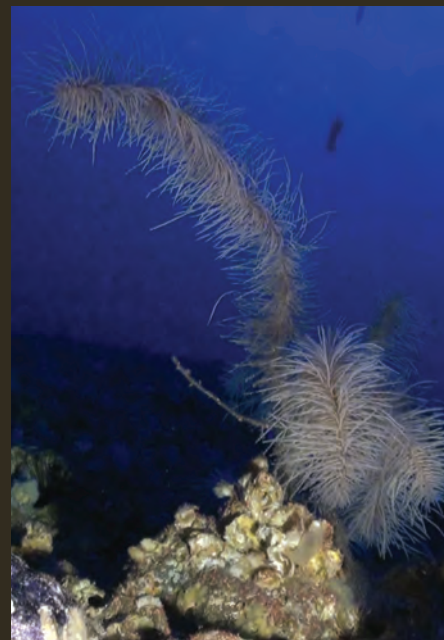

CNIDARIA

Ceriantharia

Perrier, 1893

Class: Anthozoa
Order: Ceriantharia
Family:



Corynactis viridis

Allman, 1846

Class: Anthozoa
Order: Corallimorpharia
Family: Corallimorphidae



CNIDARIA

A PHOTOGRAPHIC GUIDE
OF THE SPECIES OF THE
GORRINGE BANK

129

Funiculina cf. *quadrangularis*

(Pallas, 1766)

Class: Anthozoa
Order: Pennatulacea
Family: Funiculinidae



CNIDARIA

A PHOTOGRAPHIC GUIDE
OF THE SPECIES OF THE
GORRINGE BANK

130

Pennatulula sp.

Linnaeus, 1758

Class: Anthozoa
Order: Pennatulacea
Family: Pennatulidae



CNIDARIA

Pteroeides cf. spinosum

(Ellis, 1764)

Class: Anthozoa
Order: Pennatulacea
Family: Pennatulidae



Dendrophyllia cornigera

(Lamarck, 1816)

Class: Anthozoa
Order: Scleractinia
Family: Dendrophylliidae



CNIDARIA

A PHOTOGRAPHIC GUIDE
OF THE SPECIES OF THE
GORRINGE BANK

133

Flabellum chunii

Marenzeller, 1904

Class: Anthozoa
Order: Scleractinia
Family: Flabellidae



Caryophylliidae

Dana, 1846

Class: Anthozoa
Order: Scleractinia
Family: Caryophylliidae



CNIDARIA

A PHOTOGRAPHIC GUIDE
OF THE SPECIES OF THE
GORRINGE BANK

135

Corymorphidae

Allman, 1872

Class: Hydrozoa
Order: Anthoathecata
Family: Corymorphidae

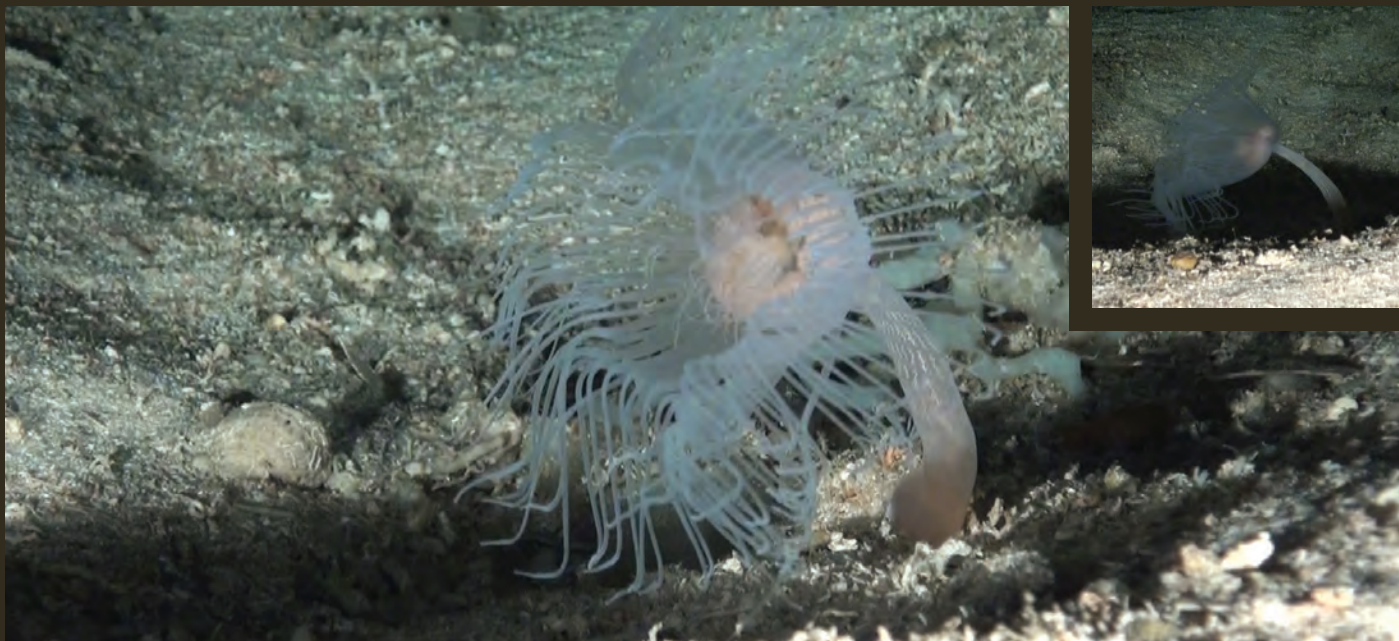

CNIDARIA

A PHOTOGRAPHIC GUIDE
OF THE SPECIES OF THE
GORRINGE BANK

136

Stylasteridae

Gray, 1847

Class: Hydrozoa
Order: Anthoathecata
Family: Stylasteridae



CNIDARIA

A PHOTOGRAPHIC GUIDE
OF THE SPECIES OF THE
GORRINGE BANK

137

Lepidopora sp.

Portalès, 1871

Class: Hydrozoa
Order: Anthoathecata
Family: Stylasteridae



CNIDARIA

A PHOTOGRAPHIC GUIDE
OF THE SPECIES OF THE
GORRINGE BANK

138

cf. *Ralpharia* sp.

Watson, 1980

Class: Hydrozoa
Order: Anthoathecata
Family: Tubulariidae



CNIDARIA

A PHOTOGRAPHIC GUIDE
OF THE SPECIES OF THE
GORRINGTON BANK

139

Aglaophenia sp.

Lamouroux, 1812

Class: Hydrozoa
Order: Leptothecata
Family: Aglaopheniidae

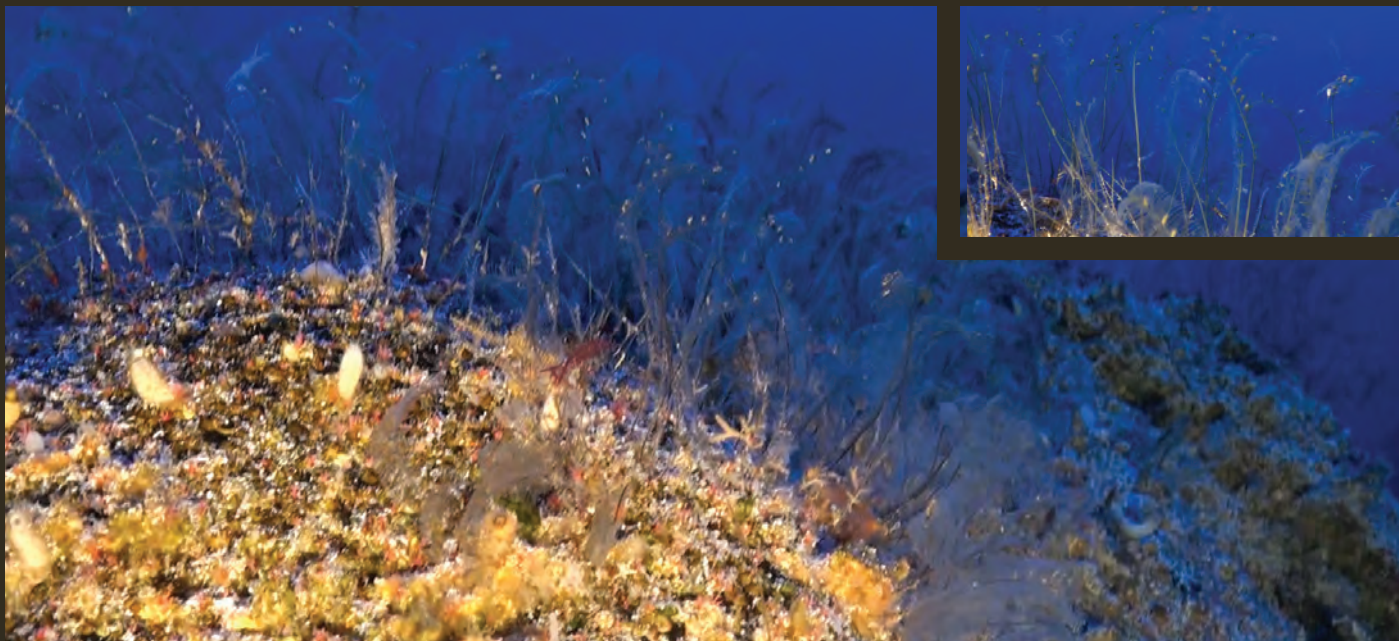

Lytocarpia myriophyllum

(Linnaeus, 1758)

Class: Hydrozoa
Order: Leptothecata
Family: Aglaopheniidae



Aglaopheniidae

Marktanner-Turneretscher, 1890

Class: Hydrozoa
Order: Leptothecata
Family: Aglaopheniidae



CNIDARIA

A PHOTOGRAPHIC GUIDE
OF THE SPECIES OF THE
GORRINGE BANK

142

Clytia sp.

(Linnaeus, 1767)

Class: Hydrozoa
Order: Leptothecata
Family: Campanulariidae



CNIDARIA

Campanulariidae

Johnston, 1836

Class: Hydrozoa
Order: Leptothecata
Family: Campanulariidae



Campanulariidae

Johnston, 1836

Class: Hydrozoa
Order: Leptothecata
Family: Campanulariidae



CNIDARIA

A PHOTOGRAPHIC GUIDE
OF THE SPECIES OF THE
GORRINGTON BANK

145

Campanulariidae

Johnston, 1836

Class: Hydrozoa
Order: Leptothecata
Family: Campanulariidae



Nemertesia antennina

(Linnaeus, 1758)

Class: Hydrozoa
Order: Leptothecata
Family: Plumulariidae



CNIDARIA

Nemertesia cf. ramosa

(Lamarck, 1816)

Class: Hydrozoa
Order: Leptothecata
Family: Plumulariidae



Pseudoplumaria sp.

Ramil & Vervoort, 1992

Class: Hydrozoa
Order: Leptothecata
Family: Plumulariidae



CNIDARIA

A PHOTOGRAPHIC GUIDE
OF THE SPECIES OF THE
GORRINGTON BANK

149

Plumulariidae

Agassiz, 1862

Class: Hydrozoa
Order: Leptothecata
Family: Plumulariidae



CNIDARIA

A PHOTOGRAPHIC GUIDE
OF THE SPECIES OF THE
GORRINGE BANK

150

Diphasia sp.

Agassiz, 1862

Class: Hydrozoa
Order: Leptothecata
Family: Seritulariidae

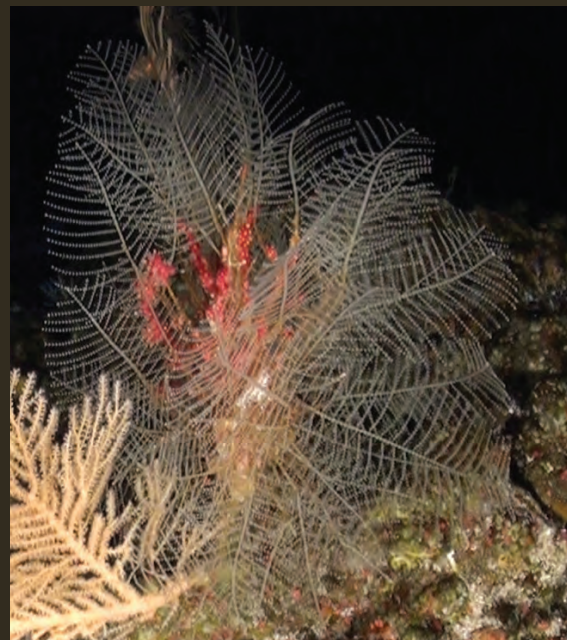

CNIDARIA

A PHOTOGRAPHIC GUIDE
OF THE SPECIES OF THE
GORRINGE BANK

151

Sertularella sp.

Gray, 1848

Class: Hydrozoa
Order: Leptothecata
Family: Sertulariidae



Sertularella sp.

Gray, 1848

Class: Hydrozoa
Order: Leptothecata
Family: Sertulariidae



CNIDARIA

A PHOTOGRAPHIC GUIDE
OF THE SPECIES OF THE
GORRINGE BANK

153

Haliscera conica

Vanhöffen, 1902

Class: Hydrozoa
Order: Trachymedusae
Family: Halicreatidae



CNIDARIA

A PHOTOGRAPHIC GUIDE
OF THE SPECIES OF THE
GORRINGE BANK

154

Halopterididae

Millard, 1962

Class: Hydrozoa
Order: Leptothecata
Family: Halopterididae



CNIDARIA

A PHOTOGRAPHIC GUIDE
OF THE SPECIES OF THE
GORRINGE BANK

155

Cnidaria (unassigned)

Verrill, 1865

Class:
Order:
Family:



CNIDARIA

A PHOTOGRAPHIC GUIDE
OF THE SPECIES OF THE
GORRINGE BANK

156

Cnidaria (unassigned)

Verrill, 1865

Class:
Order:
Family:

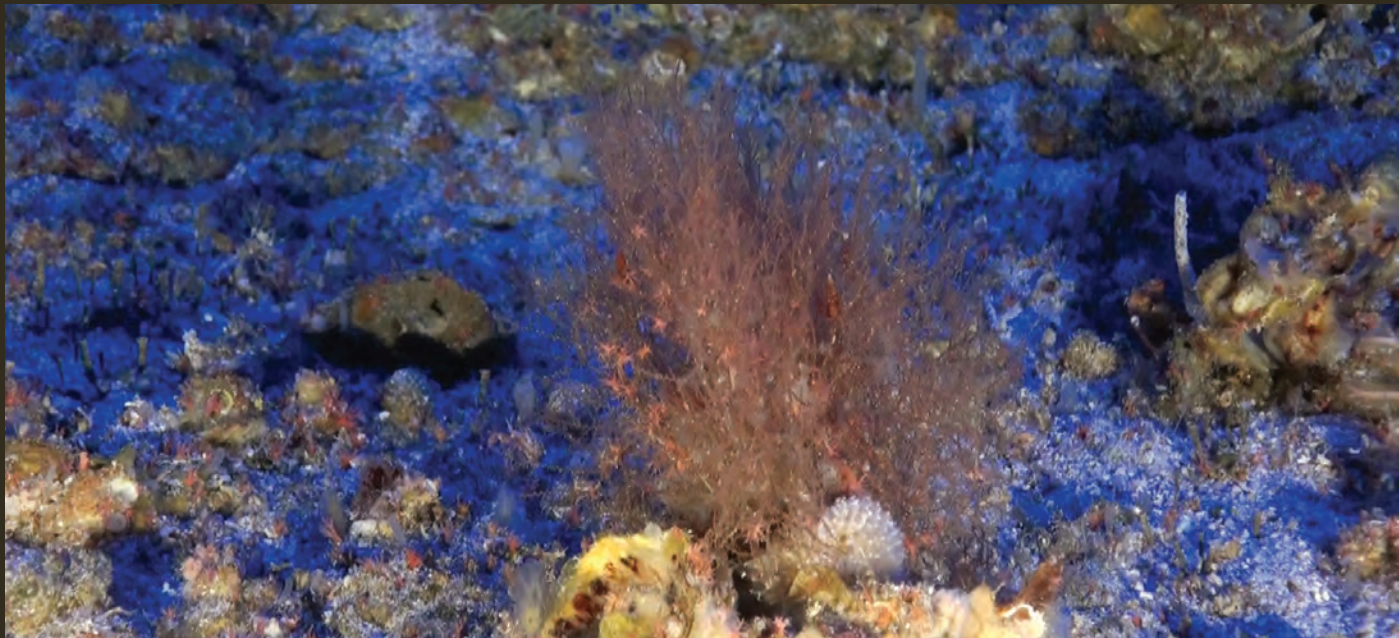

CNIDARIA

A PHOTOGRAPHIC GUIDE
OF THE SPECIES OF THE
GORRINGE BANK

157



BRYOZOA

A PHOTOGRAPHIC GUIDE
OF THE SPECIES OF THE
GORRINGE BANK

158

Schizomavella spp.

Canu & Bassler, 1917

Class: Gymnolaemata
Order: Cheilostomatida
Family: Bitectiporidae



BRYOZOA

A PHOTOGRAPHIC GUIDE
OF THE SPECIES OF THE
GORRINGE BANK

159

Candidae

d'Orbigny, 1851

Class: Gymnolaemata
Order: Cheilostomatida
Family: Candidae



BRYOZOA

A PHOTOGRAPHIC GUIDE
OF THE SPECIES OF THE
GORRINGE BANK

160

Cellaria sp.

Ellis & Solander, 1786

Class: Gymnolaemata
Order: Cheilostomatida
Family: Cellariidae



BRYOZOA

A PHOTOGRAPHIC GUIDE
OF THE SPECIES OF THE
GORRINGE BANK

Cellaria sp.

Ellis & Solander, 1786

Class: Gymnolaemata
Order: Cheilostomatida
Family: Cellariidae



BRYOZOA

A PHOTOGRAPHIC GUIDE
OF THE SPECIES OF THE
GORRINGE BANK

162

Omalosecosa ramulosa

(Linnaeus, 1767)

Class: Gymnolaemata
Order: Cheilostomatida
Family: Celleporidae

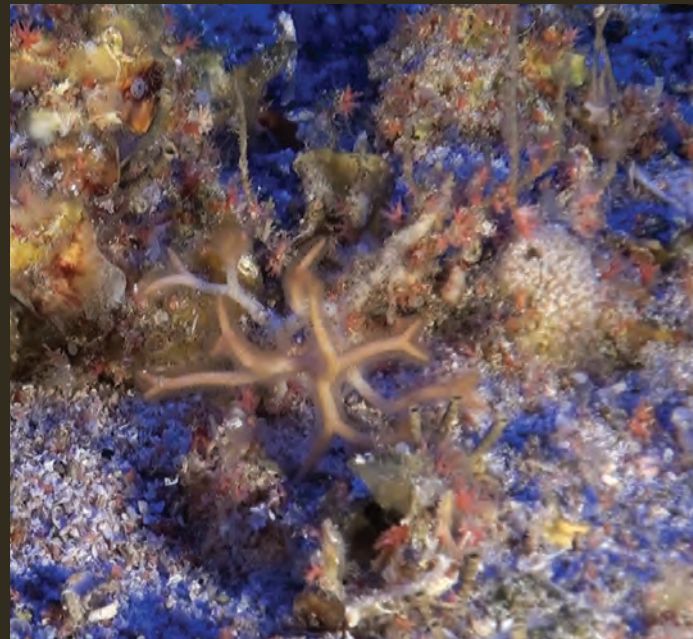

BRYOZOA

Exidmonea atlantica

(Forbes in Johnston, 1847)

Class: Stenolaemata
Order: Cyclostomatida
Family: Tubuliporidae



BRYOZOA

A PHOTOGRAPHIC GUIDE
OF THE SPECIES OF THE
GORRINGE BANK

164

Bryozoa (unassigned)

Class:
Order:
Family:



BRYOZOA



ANNELIDA

A PHOTOGRAPHIC GUIDE
OF THE SPECIES OF THE
GORRINGE BANK

166

Hermodice carunculata

(Pallas, 1766)

Class: Polychaeta
Order: Amphinomida
Family: Amphinomidae



ANNELIDA

A PHOTOGRAPHIC GUIDE
OF THE SPECIES OF THE
GORRINGE BANK

167

Myxicola aesthetica

(Claparède, 1870)

Class: Polychaeta
Order: Sabellida
Family: Sabellidae



ANNELIDA

A PHOTOGRAPHIC GUIDE
OF THE SPECIES OF THE
GORRINGE BANK

168

Filograna implexa

Berkeley, 1835

Class: Polychaeta
Order: Sabellida
Family: Serpulidae

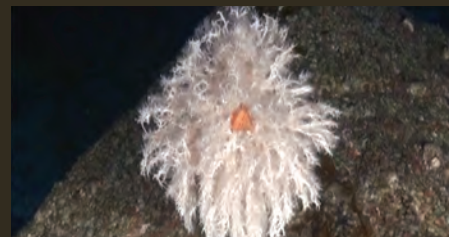

ANNELIDA

Filograna sp.

Berkeley, 1835

Class: Polychaeta
Order: Sabellida
Family: Serpulidae



ANNELIDA

A PHOTOGRAPHIC GUIDE
OF THE SPECIES OF THE

GORRINGE BANK

170

Lanice spp.

Malmgren, 1866

Class: Polychaeta
Order: Terebellida
Family: Terebellidae

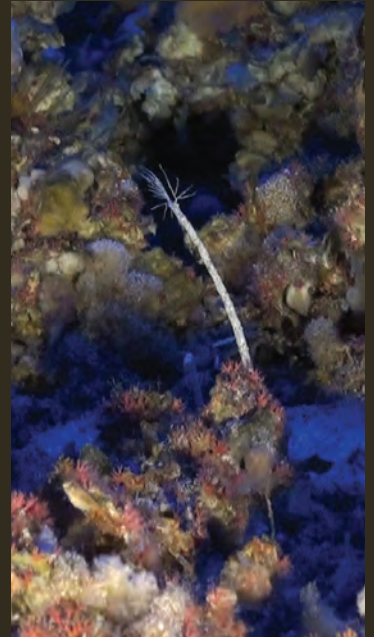

ANNELIDA



ARTHROPODA

A PHOTOGRAPHIC GUIDE
OF THE SPECIES OF THE
GORRINGE BANK

172

Cancer bellianus

Johnson, 1861

Class: Malacostraca
Order: Decapoda
Family: Cancridae



ARTHROPODA

A PHOTOGRAPHIC GUIDE
OF THE SPECIES OF THE
GORRINGE BANK

173

Homola barbata

(Fabricius, 1793)

Class: Malacostraca
Order: Decapoda
Family: Homolidae



ARTHIPODA

A PHOTOGRAPHIC GUIDE
OF THE SPECIES OF THE
GORRINGE BANK

174

Paromola cuvieri

(Risso, 1816)

Class: Malacostraca
Order: Decapoda
Family: Homolidae



ARTHROPODA

A PHOTOGRAPHIC GUIDE
OF THE SPECIES OF THE
GORRINGE BANK

175

Majidae

Samouelle, 1819

Class: Malacostraca
Order: Decapoda
Family: Majidae

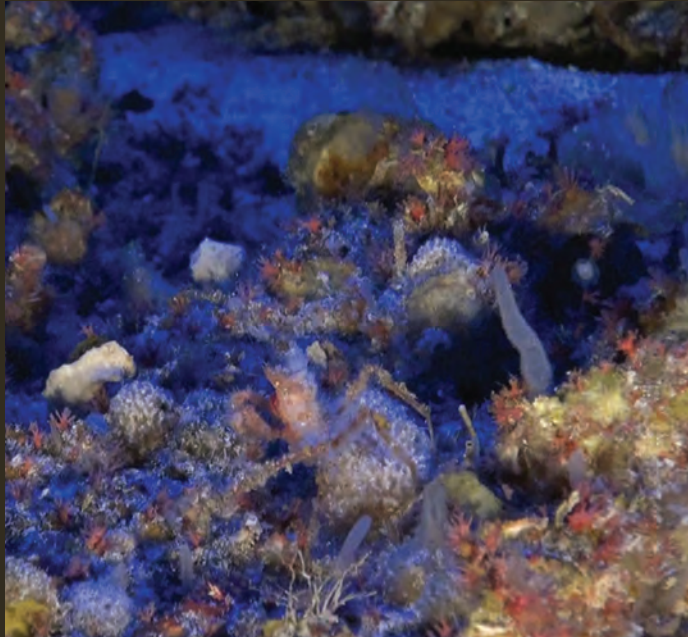

ARTHIPODA

A PHOTOGRAPHIC GUIDE
OF THE SPECIES OF THE
GORRINGE BANK

Anamathia rissoana

(Roux, 1828)

Class: Malacostraca
Order: Decapoda
Family: Epialtidae



ARTHROPODA

A PHOTOGRAPHIC GUIDE
OF THE SPECIES OF THE
GORRINGTON BANK

177

Bathynectes maravigna

(Prestandrea, 1839)

Class: Malacostraca
Order: Decapoda
Family: Polybiidae



ARTHIPODA

A PHOTOGRAPHIC GUIDE
OF THE SPECIES OF THE
GORRINGE BANK

178

Palinurus elephas

(Fabricius, 1787)

Class: Malacostraca
Order: Decapoda
Family: Palinuridae



ARTHROPODA

A PHOTOGRAPHIC GUIDE
OF THE SPECIES OF THE
GORRINGE BANK

179

Scyllarus arctus

(Linnaeus, 1758)

Class: Malacostraca
Order: Decapoda
Family: Scyllaridae



ARTHIPODA

A PHOTOGRAPHIC GUIDE
OF THE SPECIES OF THE
GORRINGE BANK

180

Munida spp.

Leach, 1820

Class: Malacostraca
Order: Decapoda
Family: Munididae

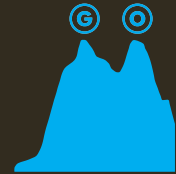

ARTHROPODA

Pagurus excavatus

(Herbst, 1791)

Class: Malacostraca
Order: Decapoda
Family: Paguridae

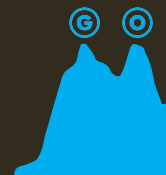

ARTHIPODA

A PHOTOGRAPHIC GUIDE
OF THE SPECIES OF THE
GORRINGE BANK

182

Pagurus prideaux

Leach, 1815

Class: Malacostraca
Order: Decapoda
Family: Paguridae

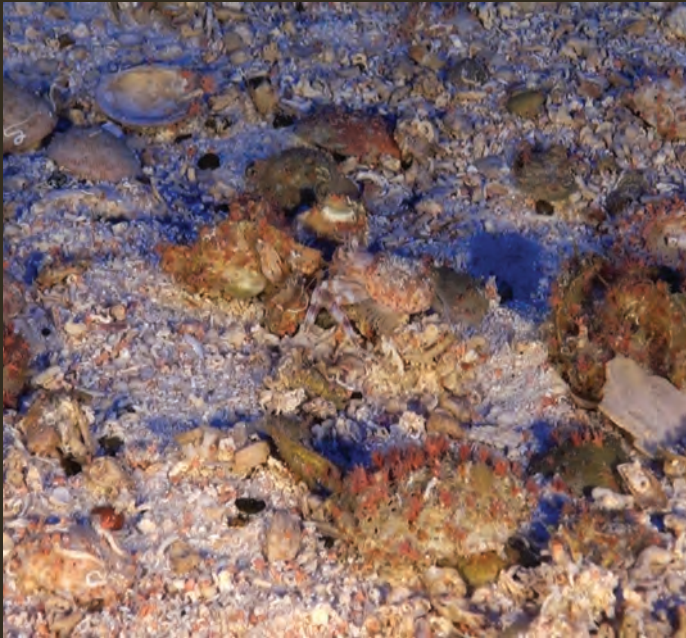

ARTHROPODA

A PHOTOGRAPHIC GUIDE
OF THE SPECIES OF THE
GORRINGE BANK

183

Aristeus antennatus

(Risso, 1826)

Class: Malacostraca
Order: Decapoda
Family: Aristeidae



ARTHIPODA

A PHOTOGRAPHIC GUIDE
OF THE SPECIES OF THE
GORRINGE BANK

184

Plesionika edwardsii

(Brandt, 1851)

Class: Malacostraca
Order: Decapoda
Family: Pandalidae



ARTHROPODA

A PHOTOGRAPHIC GUIDE
OF THE SPECIES OF THE
GORRINGE BANK

185

Plesionika martia

(A. Milne-Edwards, 1883)

Class: Malacostraca
Order: Decapoda
Family: Pandalidae



ARTHIPODA

A PHOTOGRAPHIC GUIDE
OF THE SPECIES OF THE
GORRINGE BANK

186

Plesionika williamsi

Forest, 1964

Class: Malacostraca
Order: Decapoda
Family: Pandalidae



ARTHROPODA

A PHOTOGRAPHIC GUIDE
OF THE SPECIES OF THE
GORRINGE BANK

187

Anomura

MacLeay, 1838

Class: Malacostraca
Order: Decapoda
Family:



ARTHIPODA

A PHOTOGRAPHIC GUIDE
OF THE SPECIES OF THE
GORRINGE BANK

188



BRACHIOPODA

Gryphus vitreus

(Born, 1778)

Class: Rhynchonellata
Order: Terebratulida
Family: Terebratulidae





MOLLUSCA

A PHOTOGRAPHIC GUIDE
OF THE SPECIES OF THE
GORRINGE BANK

Neopycnodonte cochlear

(Poli, 1795)

Class: Bivalvia
Order: Ostreoida
Family: Gryphaeidae



MOLLUSCA

A PHOTOGRAPHIC GUIDE
OF THE SPECIES OF THE
GORRINGE BANK

192

Neopycnodonte zibrowii

Gofas, Salas & Taviani, 2009

Class: Bivalvia
Order: Ostreoida
Family: Gryphaeidae



MOLLUSCA

A PHOTOGRAPHIC GUIDE
OF THE SPECIES OF THE
GORRINGE BANK

193

Ptereria hirundo

(Linnaeus, 1758)

Class: Bivalvia
Order: Pterioida
Family: Pteriidae



MOLLUSCA

A PHOTOGRAPHIC GUIDE
OF THE SPECIES OF THE
GORRINGE BANK

194

Eledone cf. moschata

(Lamarck, 1798)

Class: Cephalopoda
Order: Octopoda
Family: Eledonidae



MOLLUSCA

A PHOTOGRAPHIC GUIDE
OF THE SPECIES OF THE
GORRINGTON BANK

195

Octopus salutii

Vérany, 1836

Class: Cephalopoda
Order: Octopoda
Family: Octopodidae



MOLLUSCA

A PHOTOGRAPHIC GUIDE
OF THE SPECIES OF THE
GORRINGE BANK

196

Octopus vulgaris

Cuvier, 1797

Class: Cephalopoda
Order: Octopoda
Family: Octopodidae



MOLLUSCA

A PHOTOGRAPHIC GUIDE
OF THE SPECIES OF THE
GORRINGE BANK

197

Scaevurgus unicirrhus

(Delle Chiaje [in de Férussac & d'Orbigny], 1841)

Class: Cephalopoda
Order: Octopoda
Family: Octopodidae



MOLLUSCA

A PHOTOGRAPHIC GUIDE
OF THE SPECIES OF THE
GORRINGE BANK

198

Sepia orbignyana

Férussac, 1826

Class: Cephalopoda
Order: Sepiida
Family: Sepiidae

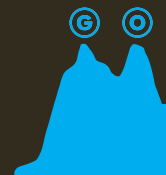

MOLLUSCA

A PHOTOGRAPHIC GUIDE
OF THE SPECIES OF THE
GORRINGE BANK

199

Pseudosimnia carnea

(Poiret, 1789)

Class: Gastropoda
Order: Littorinimorpha
Family: Ovulidae



MOLLUSCA

A PHOTOGRAPHIC GUIDE
OF THE SPECIES OF THE

GORRINGE BANK

200

Charonia lampas

(Linnaeus, 1758)

Class: Gastropoda
Order: Littorinimorpha
Family: Ranellidae



MOLLUSCA

A PHOTOGRAPHIC GUIDE
OF THE SPECIES OF THE
GORRINGE BANK

201

Ranella olearium

(Linnaeus, 1758)

Class: Gastropoda
Order: Littorinimorpha
Family: Ranellidae



MOLLUSCA

A PHOTOGRAPHIC GUIDE
OF THE SPECIES OF THE
GORRINGE BANK

202

Eudolium bairdii

(Verrill & S. Smith [in Verrill], 1881)

Class: Gastropoda
Order: Littorinimorpha
Family: Tonniidae



MOLLUSCA

A PHOTOGRAPHIC GUIDE
OF THE SPECIES OF THE
GORRINGE BANK

203

cf. *Colus* sp.

Röding, 1798

Class: Gastropoda
Order: Neogastropoda
Family: Buccinidae



MOLLUSCA

A PHOTOGRAPHIC GUIDE
OF THE SPECIES OF THE
GORRINGE BANK

204

Fusinus sp.

Rafinesque, 1815

Class: Gastropoda
Order: Neogastropoda
Family: Fasciolaridae

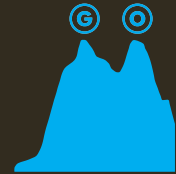

MOLLUSCA

Coralliophila sp. 1

H. Adams & A. Adams, 1853

Class: Gastropoda
Order: Neogastropoda
Family: Muricidae



MOLLUSCA

A PHOTOGRAPHIC GUIDE
OF THE SPECIES OF THE
GORRINGE BANK

206

Coralliophila sp. 2

H. Adams & A. Adams, 1853

Class: Gastropoda
Order: Neogastropoda
Family: Muricidae



MOLLUSCA

A PHOTOGRAPHIC GUIDE
OF THE SPECIES OF THE
GORRINGE BANK

207

Felimare picta

(Schultz in Philippi, 1836)

Class: Gastropoda
Order: Nudibranchia
Family: Chromodorididae



MOLLUSCA

A PHOTOGRAPHIC GUIDE
OF THE SPECIES OF THE
GORRINGE BANK

208

Chromodorididae

Bergh, 1891

Class: Gastropoda
Order: Nudibranchia
Family: Chromodorididae

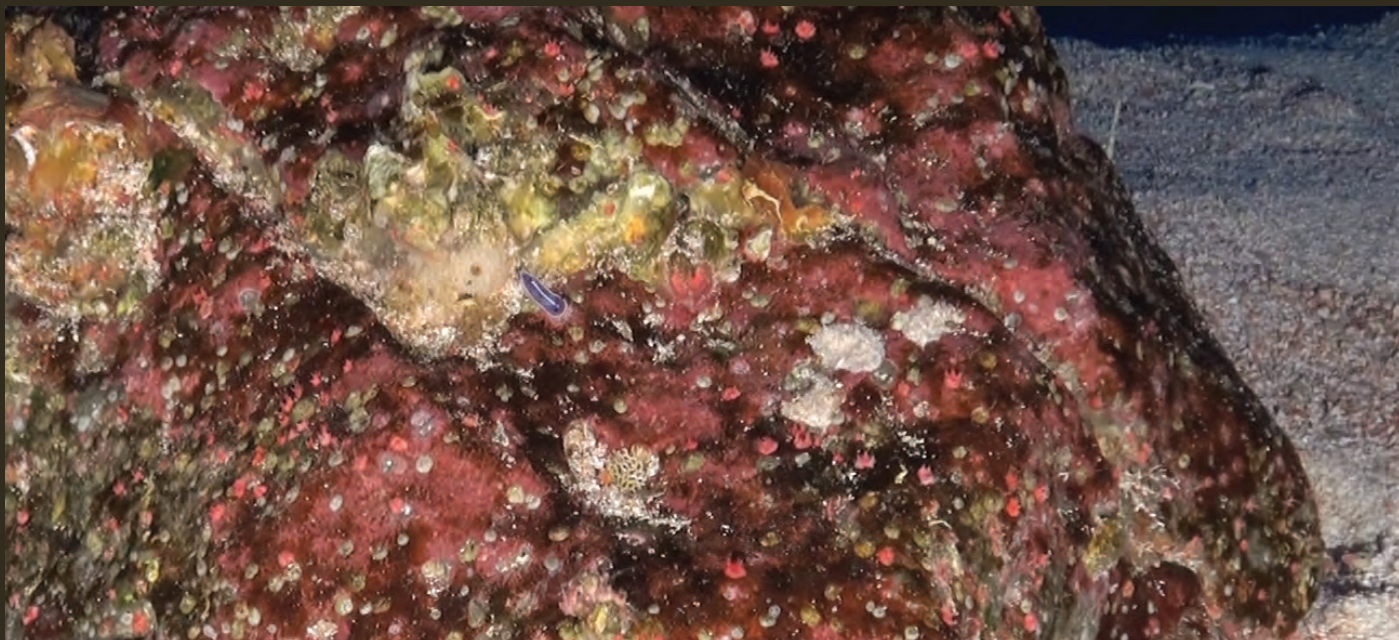

MOLLUSCA

A PHOTOGRAPHIC GUIDE
OF THE SPECIES OF THE
GORRINGE BANK

209

Nudibranchia

Cuvier, 1817

Class: Gastropoda
Order: Nudibranchia
Family:



MOLLUSCA

A PHOTOGRAPHIC GUIDE
OF THE SPECIES OF THE
GORRINGE BANK

210

Berthellina edwardsi

(Vayssière, 1896)

Class: Gastropoda
Order: Pleurobranchomorpha
Family: Pleurobranchidae

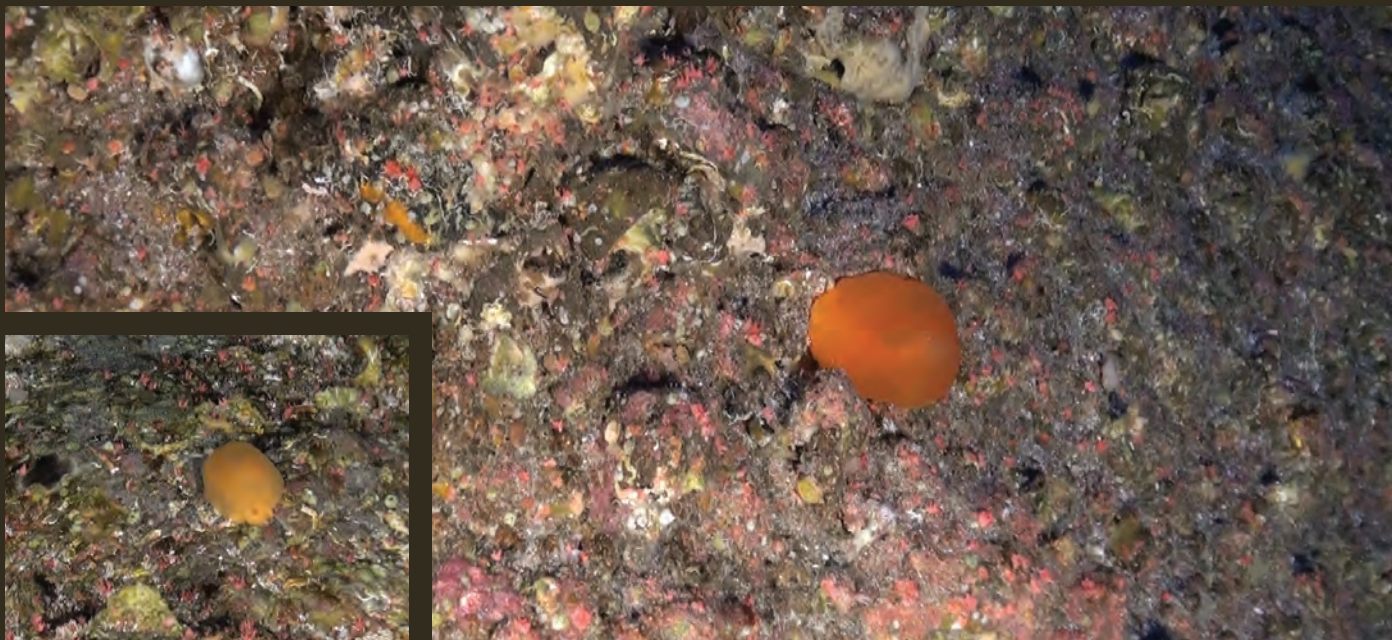

MOLLUSCA

A PHOTOGRAPHIC GUIDE
OF THE SPECIES OF THE
GORRINGE BANK

211

Calliostoma cf. *conulus*

(Linnaeus, 1758)

Class: Gastropoda
Order:
Family: Calliostomatidae



MOLLUSCA

A PHOTOGRAPHIC GUIDE
OF THE SPECIES OF THE
GORRINGE BANK

212

Calliostoma sp.1

Swainson, 1840

Class: Gastropoda
Order:
Family: Calliostomatidae



MOLLUSCA

A PHOTOGRAPHIC GUIDE
OF THE SPECIES OF THE
GORRINGTON BANK

213

Calliostoma sp.2

Swainson, 1840

Class: Gastropoda
Order:
Family: Calliostomatidae



MOLLUSCA

A PHOTOGRAPHIC GUIDE
OF THE SPECIES OF THE
GORRINGE BANK

214

Calliostoma sp.3

Swainson, 1840

Class: Gastropoda

Order:

Family: Calliostomatidae



MOLLUSCA

A PHOTOGRAPHIC GUIDE
OF THE SPECIES OF THE
GORRINGTON BANK

215

Calliostoma sp.4

Swainson, 1840

Class: Gastropoda
Order:
Family: Calliostomatidae



MOLLUSCA

A PHOTOGRAPHIC GUIDE
OF THE SPECIES OF THE
GORRINGE BANK

216



ECHINODERMATA

A PHOTOGRAPHIC GUIDE
OF THE SPECIES OF THE
GORRINGE BANK

217

Coronaster volsellatus

(Sladen, 1889)

Class: Asteroidea
Order: Forcipulatida
Family: Asteriidae



Coscinasterias tenuispina

(Lamarck, 1816)

Class: Asteroidea
Order: Forcipulatida
Family: Asteriidae



ECHINODERMATA

A PHOTOGRAPHIC GUIDE
OF THE SPECIES OF THE
GORRINGE BANK

219

Anseropoda placenta

(Pennant, 1777)

Class: Asterozoa
Order: Valvatida
Family: Asterinidae



ECHINODERMATA

A PHOTOGRAPHIC GUIDE
OF THE SPECIES OF THE
GORRINGE BANK

220

Chaetaster longipes

(Retzius, 1805)

Class: Asteroidea
Order: Valvatida
Family: Chaetasteridae

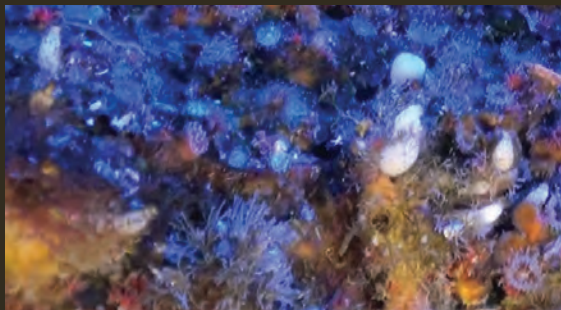

Hacelia attenuata

Gray, 1840

Class: Asteroidea
Order: Valvatida
Family: Ophidiasteridae



ECHINODERMATA

A PHOTOGRAPHIC GUIDE
OF THE SPECIES OF THE
GORRINGE BANK

222

Hacelia superba

H.L. Clark, 1921

Class: Asteroidea
Order: Valvatida
Family: Ophiasteridae



ECHINODERMATA

A PHOTOGRAPHIC GUIDE
OF THE SPECIES OF THE
GORRINGE BANK

223

cf. *Sclerasterias contorta*

(Perrier, 1881)

Class: Asteroidea
Order: Forcipulatida
Family: Asteriidae



ECHINODERMATA

A PHOTOGRAPHIC GUIDE
OF THE SPECIES OF THE

GORRINGE BANK

224

Asteroidea

de Blainville, 1830

Class: Asteroidea
Order:
Family:



ECHINODERMATA

A PHOTOGRAPHIC GUIDE
OF THE SPECIES OF THE
GORRINGE BANK

225

Leptometra celtica

(M'Andrew & Barrett, 1857)

Class: Crinoidea
Order: Comatulida
Family: Antedonidae



Poliometra sp.

AH Clark, 1923

Class: Crinoidea
Order: Comatulida
Family: Antedonidae



ECHINODERMATA

A PHOTOGRAPHIC GUIDE
OF THE SPECIES OF THE
GORRINGE BANK

227

Neocomatella sp.

AH Clark, 1909

Class: Crinoidea
Order: Comatulida
Family: Comatulidae



ECHINODERMATA

A PHOTOGRAPHIC GUIDE
OF THE SPECIES OF THE
GORRINGE BANK

228

Koehlermetra sp.

AH Clark, 1950

Class: Crinoidea
Order: Comatulida
Family: Thalassometridae



ECHINODERMATA

A PHOTOGRAPHIC GUIDE
OF THE SPECIES OF THE
GORRINGE BANK

229

Crinoidea

Class: Crinoidea
Order:
Family:



ECHINODERMATA

A PHOTOGRAPHIC GUIDE
OF THE SPECIES OF THE

GORRINGE BANK

230

Crinoidea

Class: Crinoidea
Order:
Family:



ECHINODERMATA

A PHOTOGRAPHIC GUIDE
OF THE SPECIES OF THE
GORRINGE BANK

231

Echinus melo

Lamarck, 1816

Class: Echinoidea
Order: Camarodonta
Family: Echinidae

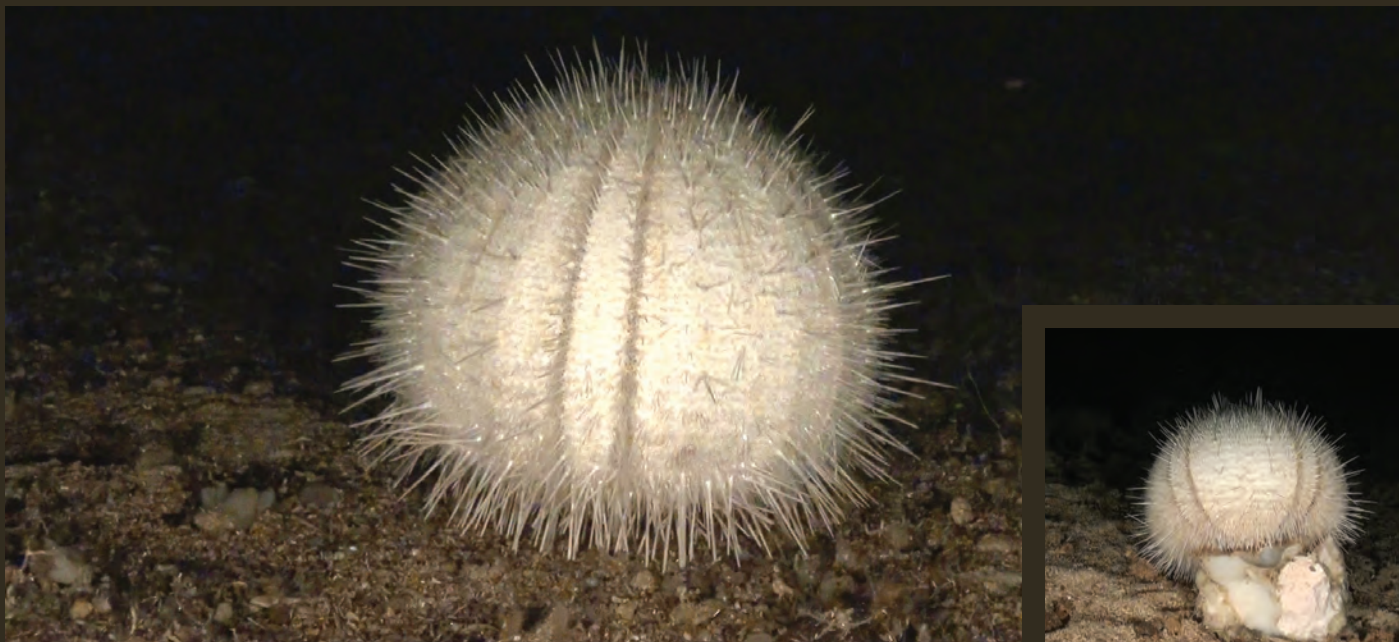

ECHINODERMATA

A PHOTOGRAPHIC GUIDE
OF THE SPECIES OF THE
GORRINGE BANK

232

Sphaerechinus granularis

(Lamarck, 1816)

Class: Echinoidea
Order: Camarodonta
Family: Toxopneustidae



ECHINODERMATA

A PHOTOGRAPHIC GUIDE
OF THE SPECIES OF THE
GORRINGE BANK

233

Cidaris cidaris

(Linnaeus, 1758)

Class: Echinoidea
Order: Cidaroida
Family: Cidaridae



ECHINODERMATA

A PHOTOGRAPHIC GUIDE
OF THE SPECIES OF THE
GORRINGE BANK

234

Centrostephanus longispinus

(Philippi, 1845)

Class: Echinoidea
Order: Diadematoida
Family: Diadematidae

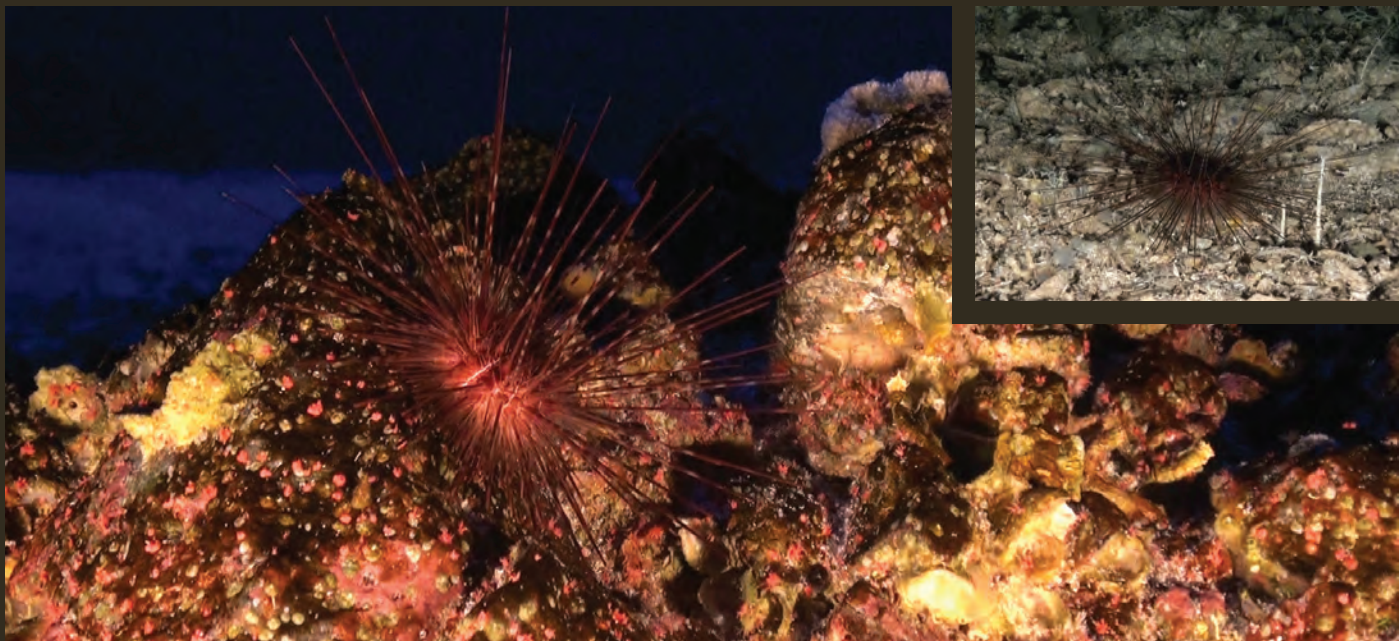

ECHINODERMATA

A PHOTOGRAPHIC GUIDE
OF THE SPECIES OF THE
GORRINGE BANK

235

Diadema africanum

Rodríguez, Hernández, Clemente & Coppard, 2013

Class: Echinoidea
Order: Diadematoida
Family: Diadematidae

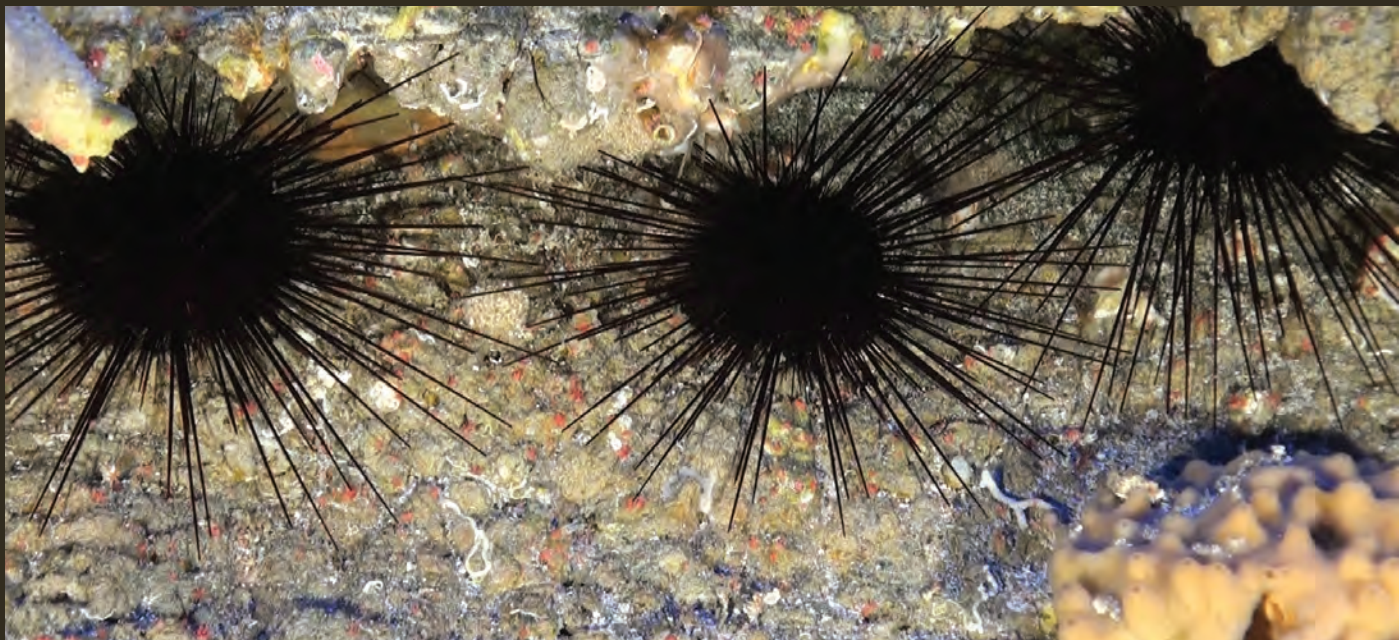

ECHINODERMATA

A PHOTOGRAPHIC GUIDE
OF THE SPECIES OF THE
GORRINGE BANK

236

Holothuria sp.

Linnaeus, 1767

Class: Holothuroidea
Order: Aspidochirota
Family: Holothuriidae



ECHINODERMATA

A PHOTOGRAPHIC GUIDE
OF THE SPECIES OF THE
GORRINGE BANK

237

Holothuria forskali

Delle Chiaje, 1823

Class: Holothuroidea
Order: Aspidochirotida
Family: Holothuriidae



ECHINODERMATA

A PHOTOGRAPHIC GUIDE
OF THE SPECIES OF THE

GORRINGE BANK

238

Holothuria lentiginosa

Menzies, 1892

Class: Holothuroidea
Order: Aspidochirota
Family: Holothuriidae



ECHINODERMATA

A PHOTOGRAPHIC GUIDE
OF THE SPECIES OF THE
GORRINGE BANK

239

Ophiuroidea

Gray, 1840

Class: Ophiuroidea
Order:
family:



ECHINODERMATA

A PHOTOGRAPHIC GUIDE
OF THE SPECIES OF THE
GORRINGE BANK

240



CHORDATA

ASCIDIACEA

A PHOTOGRAPHIC GUIDE
OF THE SPECIES OF THE
GORRINGE BANK

241

Ascidia mentula

Müller, 1776

Class: Ascidiacea
Order: Phlebobranchia
Family: Ascidiidae

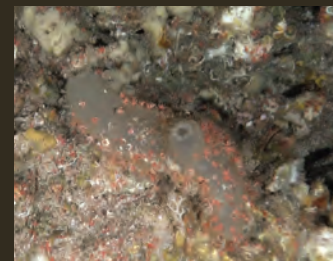
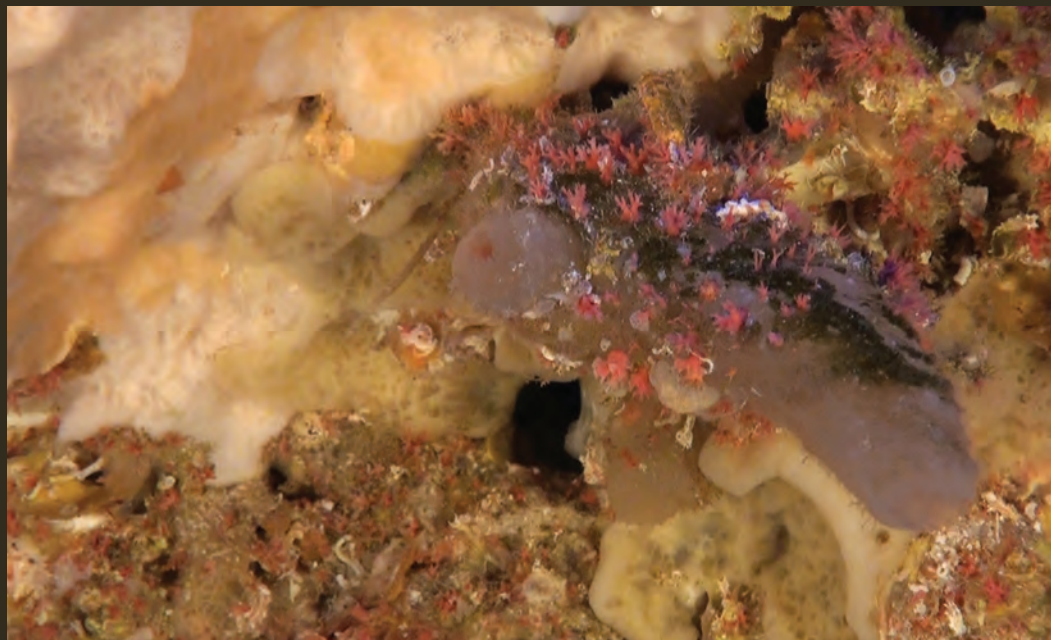

CHORDATA ASCIDIACEA

A PHOTOGRAPHIC GUIDE
OF THE SPECIES OF THE
GORRINGE BANK

242

Ascidia conchilega

Muller, 1776

Class: Ascidiacea
Order: Phlebobranchia
Family: Ascidiidae



CHORDATA ASCIDIACEA

A PHOTOGRAPHIC GUIDE
OF THE SPECIES OF THE
GORRINGE BANK

243

Diazona violacea

Savigny, 1816

Class: Ascidiacea
Order: Phlebobranchia
Family: Diazonidae



CHORDATA ASCIDIACEA

A PHOTOGRAPHIC GUIDE
OF THE SPECIES OF THE

GORRINGE BANK

244

Asciaceae (unassigned)

Nielsen, 1995

Class: Asciacea
Order:
Family:



CHORDATA ASCIDIACEA

A PHOTOGRAPHIC GUIDE
OF THE SPECIES OF THE
GORRINGE BANK

245

Asciaceae (unassigned)

Nielsen, 1995

Class: Asciacea
Order:
Family:



Asciaceae (unassigned)

Nielsen, 1995

Class: Asciacea
Order:
Family:



CHORDATA ASCIDIACEA

A PHOTOGRAPHIC GUIDE
OF THE SPECIES OF THE
GORRINGE BANK

247



CHORDATA

ACTINOPTERI

A PHOTOGRAPHIC GUIDE
OF THE SPECIES OF THE
GORRINGE BANK

248

Muraena helena

Linnaeus, 1758

Class: Actinopteri
Order: Anguilliformes
Family: Muraenidae



CHORDATA ACTINOPTERI

A PHOTOGRAPHIC GUIDE
OF THE SPECIES OF THE
GORRINGE BANK

249

Conger conger

(Linnaeus, 1758)

Class: Actinopteri
Order: Anguilliformes
Family: Congridae



CHORDATA ACTINOPTERI

A PHOTOGRAPHIC GUIDE
OF THE SPECIES OF THE
GORRINGE BANK

250

Aulopus filamentosus

(Bloch, 1792)

Class: Actinopteri
Order: Aulopiformes
Family: Aulopidae



CHORDATA ACTINOPTERI

A PHOTOGRAPHIC GUIDE
OF THE SPECIES OF THE
GORRINGE BANK

251

Chlorophthalmus agassizi

Bonaparte, 1840

Class: Actinopteri
Order: Aulopiformes
Family: Chlorophthalmidae

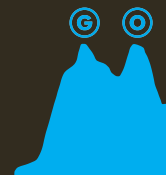

CHORDATA ACTINOPTERI

A PHOTOGRAPHIC GUIDE
OF THE SPECIES OF THE
GORRINGE BANK

252

Gephyroberyx darwinii

(Johnson, 1866)

Class: Actinopteri
Order: Beryciformes
Family: Trachichthyidae

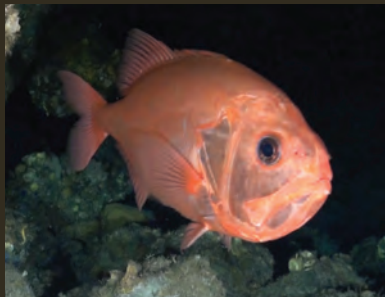

CHORDATA: ACTINOPTERI

A PHOTOGRAPHIC GUIDE
OF THE SPECIES OF THE
GORRINGTON BANK

253

Gadiculus argenteus

Guichenot, 1850

Class: Actinopteri
Order: Gadiformes
Family: Gadidae

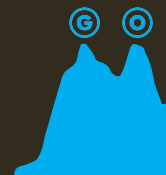

CHORDATA ACTINOPTERI

A PHOTOGRAPHIC GUIDE
OF THE SPECIES OF THE
GORRINGE BANK

254

Coelorinchus caelorhincus

(Risso, 1810)

Class: Actinopteri
Order: Gadiformes
Family: Macrouridae



CHORDATA ACTINOPTERI

A PHOTOGRAPHIC GUIDE
OF THE SPECIES OF THE
GORRINGE BANK

255

Hymenocephalus italicus

Giglioli, 1884

Class: Actinopteri
Order: Gadiformes
Family: Macrouridae



CHORDATA ACTINOPTERI

A PHOTOGRAPHIC GUIDE
OF THE SPECIES OF THE
GORRIGE BANK

256

Malacocephalus laevis

(Lowe, 1843)

Class: Actinopteri
Order: Gadiformes
Family: Macrouridae



CHORDATA ACTINOPTERI

A PHOTOGRAPHIC GUIDE
OF THE SPECIES OF THE
GORRINGE BANK

257

Nezumia sclerorhynchus

(Valenciennes, 1838)

Class: Actinopteri
Order: Gadiformes
Family: Macrouridae



CHORDATA ACTINOPTERI

A PHOTOGRAPHIC GUIDE
OF THE SPECIES OF THE
GORRINGE BANK

258

Laemonema yarrellii

(Lowe, 1838)

Class: Actinopteri
Order: Gadiformes
Family: Moridae



Physiculus dalwigki

Kaup, 1858

Class: Actinopteri
Order: Gadiformes
Family: Moridae



CHORDATA ACTINOPTERI

A PHOTOGRAPHIC GUIDE
OF THE SPECIES OF THE
GORRINGE BANK

260

Phycis phycis

(Linnaeus, 1766)

Class: Actinopteri
Order: Gadiformes
Family: Phycidae



CHORDATA ACTINOPTERI

A PHOTOGRAPHIC GUIDE
OF THE SPECIES OF THE
GORRINGE BANK

261

Chaunax pictus

Lowe, 1846

Class: Actinopteri
Order: Lophiiformes
Family: Chaunacidae



CHORDATA ACTINOPTERI

A PHOTOGRAPHIC GUIDE
OF THE SPECIES OF THE
GORRINGE BANK

262

Lophius budegassa

Spinola, 1807

Class: Actinopteri
Order: Lophiiformes
Family: Lophiidae



CHORDATA ACTINOPTERI

A PHOTOGRAPHIC GUIDE
OF THE SPECIES OF THE
GORRINGE BANK

263

Notoscopelus sp.

Günther, 1864

Class: Actinopteri
Order: Myctophiformes
Family: Myctophidae



CHORDATA ACTINOPTERI

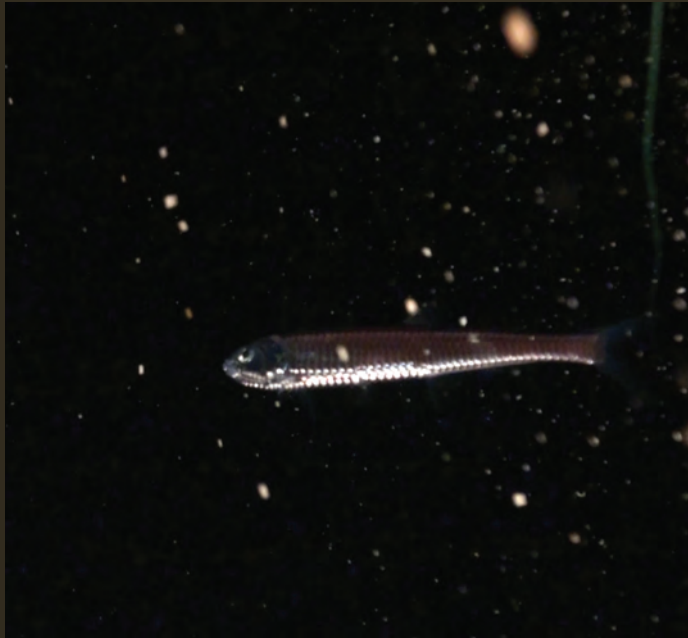

A PHOTOGRAPHIC GUIDE
OF THE SPECIES OF THE

GORRINGE BANK

264

Benthocometes robustus

(Goode & Bean, 1886)

Class: Actinopteri
Order: Ophidiiformes
Family: Ophidiidae



CHORDATA ACTINOPTERI

A PHOTOGRAPHIC GUIDE
OF THE SPECIES OF THE
GORRINGE BANK

265

Ammodytidae

Bonaparte, 1835

Class: Actinopteri
Order: Perciformes
Family: Ammodytidae



CHORDATA ACTINOPTERI

A PHOTOGRAPHIC GUIDE
OF THE SPECIES OF THE
GORRINGE BANK

266

Callanthias ruber

(Rafinesque, 1810)

Class: Actinopteri
Order: Perciformes
Family: Callanthiidae



CHORDATA ACTINOPTERI

A PHOTOGRAPHIC GUIDE
OF THE SPECIES OF THE
GORRINGE BANK

267

Callionymus spp.

Linnaeus, 1758

Class: Actinopteri
Order: Perciformes
Family: Callionymidae

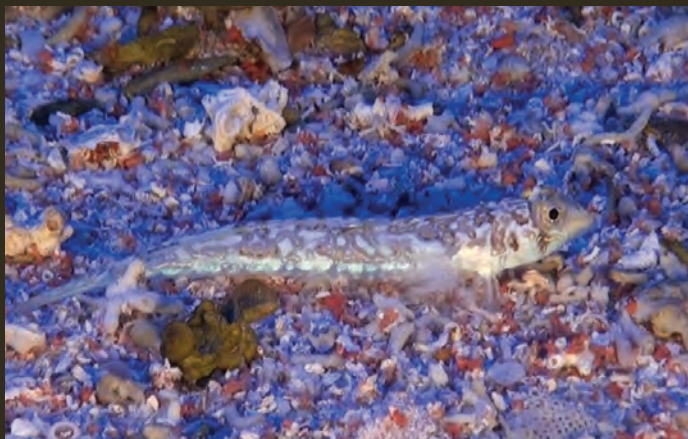

CHORDATA ACTINOPTERI

A PHOTOGRAPHIC GUIDE
OF THE SPECIES OF THE

GORRINGE BANK

268

Synchiropus phaeton

(Günther, 1861)

Class: Actinopteri
Order: Perciformes
Family: Callionymidae



CHORDATA ACTINOPTERI

A PHOTOGRAPHIC GUIDE
OF THE SPECIES OF THE
GORRINGE BANK

269

Antigonia capros

Lowe, 1843

Class: Actinopteri
Order: Perciformes
family: Caproidae



CHORDATA ACTINOPTERI

A PHOTOGRAPHIC GUIDE
OF THE SPECIES OF THE
GORRINGE BANK

270

Capros aper

(Linnaeus, 1758)

Class: Actinopteri
Order: Perciformes
Family: Caproidae



CHORDATA ACTINOPTERI

A PHOTOGRAPHIC GUIDE
OF THE SPECIES OF THE
GORRINGE BANK

271

Seriola rivoliana

Valenciennes, 1833

Class: Actinopteri
Order: Perciformes
Family: Carangidae



CHORDATA ACTINOPTERI

A PHOTOGRAPHIC GUIDE
OF THE SPECIES OF THE
GORRINGE BANK

272

Trachurus sp.

Rafinesque, 1810

Class: Actinopteri
Order: Perciformes
Family: Carangidae

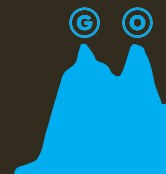

CHORDATA ACTINOPTERI

A PHOTOGRAPHIC GUIDE
OF THE SPECIES OF THE
GORRINGE BANK

273

Centrodraco acanthopoma

(Regan, 1904)

Class: Actinopteri
Order: Perciformes
Family: Draconettidae



CHORDATA ACTINOPTERI

A PHOTOGRAPHIC GUIDE
OF THE SPECIES OF THE
GORRINGE BANK

274

Epigonus sp.

Rafinesque, 1810

Class: Actinopteri
Order: Perciformes
Family: Epigonidae



CHORDATA ACTINOPTERI

A PHOTOGRAPHIC GUIDE
OF THE SPECIES OF THE
GORRINGE BANK

275

Kyphosus sectatrix

(Linnaeus, 1758)

Class: Actinopteri
Order: Perciformes
Family: Kyphosidae



CHORDATA ACTINOPTERI

A PHOTOGRAPHIC GUIDE
OF THE SPECIES OF THE
GORRINGE BANK

276

Acantholabrus palloni

(Risso, 1810)

Class: Actinopteri
Order: Perciformes
Family: Labridae



CHORDATA ACTINOPTERI

A PHOTOGRAPHIC GUIDE
OF THE SPECIES OF THE
GORRINGE BANK

277

Centrolabrus trutta

(Lowe, 1834)

Class: Actinopteri
Order: Perciformes
Family: Labridae



Coris julis

(Linnaeus, 1758)

Class: Actinopteri
Order: Perciformes
Family: Labridae

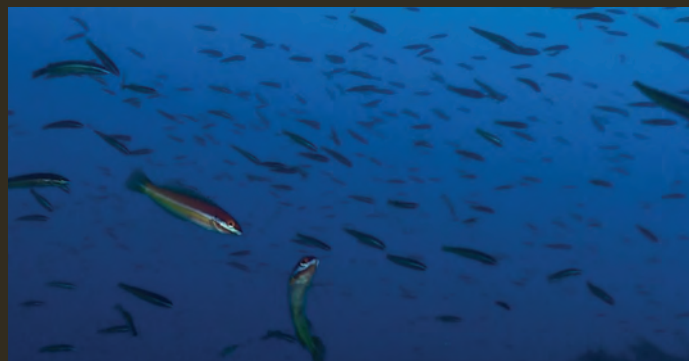

CHORDATA: ACTINOPTERI

A PHOTOGRAPHIC GUIDE
OF THE SPECIES OF THE
GORRINGTON BANK

279

Labrus bergylta

Ascanius, 1767

Class: Actinopteri
Order: Perciformes
Family: Labridae



CHORDATA ACTINOPTERI

A PHOTOGRAPHIC GUIDE
OF THE SPECIES OF THE
GORRINGE BANK

280

Lappanella fasciata

(Cocco, 1833)

Class: Actinopteri
Order: Perciformes
Family: Labridae



CHORDATA ACTINOPTERI

A PHOTOGRAPHIC GUIDE
OF THE SPECIES OF THE
GORRINGE BANK

281

Symphodus mediterraneus

(Linnaeus, 1758)

Class: Actinopteri
Order: Perciformes
Family: Labridae



CHORDATA ACTINOPTERI

A PHOTOGRAPHIC GUIDE
OF THE SPECIES OF THE
GORRIDGE BANK

282

Mullus surmuletus

Linnaeus, 1758

Class: Actinopteri
Order: Perciformes
Family: Mullidae



CHORDATA ACTINOPTERI

A PHOTOGRAPHIC GUIDE
OF THE SPECIES OF THE
GORRINGE BANK

283

Abudefduf luridus

(Cuvier, 1830)

Class: Actinopteri
Order: Perciformes
Family: Pomacentridae



CHORDATA ACTINOPTERI

A PHOTOGRAPHIC GUIDE
OF THE SPECIES OF THE
GORRINGE BANK

284

Anthias anthias

(Linnaeus, 1758)

Class: Actinopteri
Order: Perciformes
Family: Serranidae

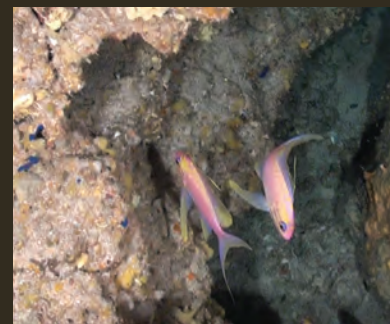
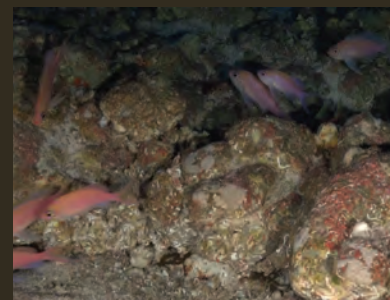

CHORDATA ACTINOPTERI

A PHOTOGRAPHIC GUIDE
OF THE SPECIES OF THE
GORRINGE BANK

285

Serranus atricauda

Günther, 1874

Class: Actinopteri
Order: Perciformes
Family: Serranidae



CHORDATA ACTINOPTERI

A PHOTOGRAPHIC GUIDE
OF THE SPECIES OF THE
GORRINGE BANK

286

Serranus cabrilla

(Linnaeus, 1758)

Class: Actinopteri
Order: Perciformes
Family: Serranidae

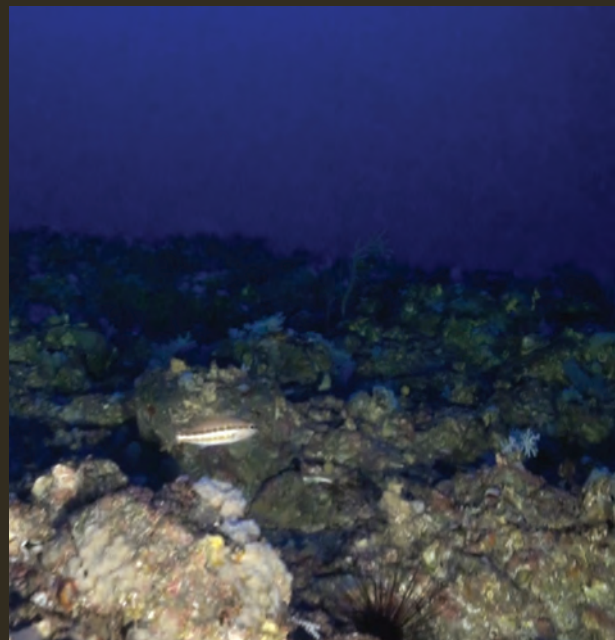
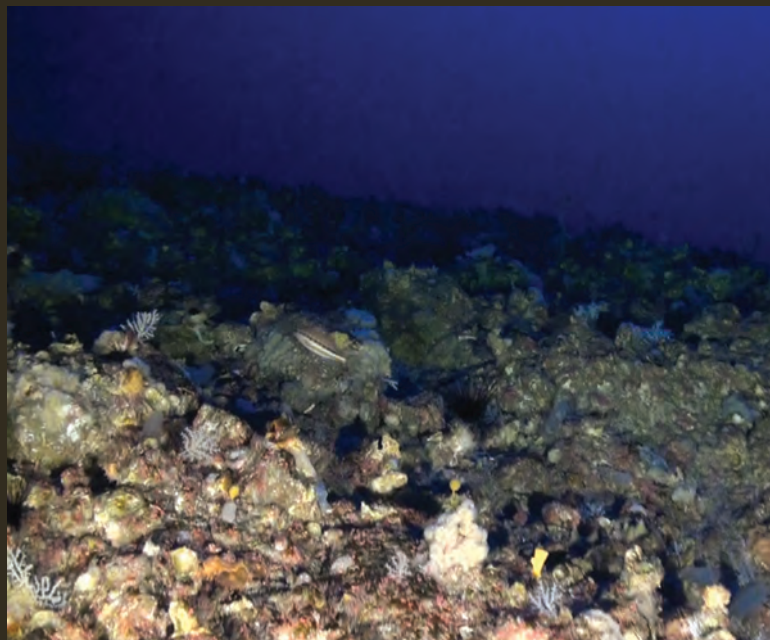

CHORDATA ACTINOPTERI

A PHOTOGRAPHIC GUIDE
OF THE SPECIES OF THE
GORRINGE BANK

287

Sphyraena sp.

Artedi, 1793

Class: Actinopteri
Order: Perciformes
Family: Sphyraenidae



CHORDATA ACTINOPTERI

A PHOTOGRAPHIC GUIDE
OF THE SPECIES OF THE
GORRINGE BANK

288

Arnoglossus rueppelii

(Cocco, 1844)

Class: Actinopteri
Order: Pleuronectiformes
Family: Bothidae



CHORDATA ACTINOPTERI

A PHOTOGRAPHIC GUIDE
OF THE SPECIES OF THE
GORRINGE BANK

289

Lepidorhombus whiffiagonis

(Walbaum, 1792)

Class: Actinopteri
Order: Pleuronectiformes
Family: Scophthalmidae



CHORDATA ACTINOPTERI

A PHOTOGRAPHIC GUIDE
OF THE SPECIES OF THE
GORRINGE BANK

290

Pontinus kuhlii

(Bowdich, 1825)

Class: Actinopteri
Order: Scorpaeniformes
Family: Scorpaenidae



CHORDATA: ACTINOPTERI

A PHOTOGRAPHIC GUIDE
OF THE SPECIES OF THE
GORRINGE BANK

291

Scorpaena maderensis

Valenciennes, 1833

Class: Actinopteri
Order: Scorpaeniformes
Family: Scorpaenidae

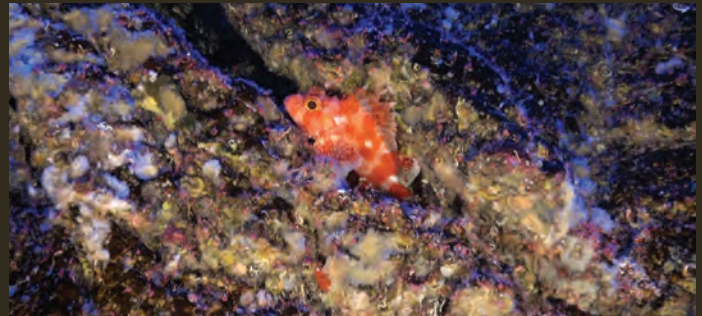

CHORDATA ACTINOPTERI

A PHOTOGRAPHIC GUIDE
OF THE SPECIES OF THE
GORRINGE BANK

292

Scorpaena scrofa

Linnaeus, 1758

Class: Actinopteri
Order: Scorpaeniformes
Family: Scorpaenidae



CHORDATA ACTINOPTERI

A PHOTOGRAPHIC GUIDE
OF THE SPECIES OF THE
GORRINGE BANK

293

Scorpaenidae

Risso, 1827

Class: Actinopteri
Order: Scorpaeniformes
Family: Scorpaenidae



CHORDATA ACTINOPTERI

A PHOTOGRAPHIC GUIDE
OF THE SPECIES OF THE
GORRINGE BANK

294

Helicolenus dactylopterus

(Delaroche, 1809)

Class: Actinopteri
Order: Scorpaeniformes
Family: Sebastidae



CHORDATA ACTINOPTERI

A PHOTOGRAPHIC GUIDE
OF THE SPECIES OF THE
GORRINGE BANK

295

Setarches guentheri

Johnson, 1862

Class: Actinopteri
Order: Scorpaeniformes
Family: Setarchidae



CHORDATA ACTINOPTERI

A PHOTOGRAPHIC GUIDE
OF THE SPECIES OF THE
GORRINGE BANK

296

Chelidonichthys cuculus

(Linnaeus, 1758)

Class: Actinopteri
Order: Scorpaeniformes
Family: Triglidae



CHORDATA: ACTINOPTERI

A PHOTOGRAPHIC GUIDE
OF THE SPECIES OF THE
GORRINGE BANK

297

Macroramphosus scolopax

(Linnaeus, 1758)

Class: Actinopteri
Order: Syngnathiformes
Family: Centricidae



CHORDATA ACTINOPTERI

A PHOTOGRAPHIC GUIDE
OF THE SPECIES OF THE
GORRINGE BANK

298

Balistes capriscus

Gmelin, 1789

Class: Actinopteri
Order: Tetraodontiformes
Family: Balistidae

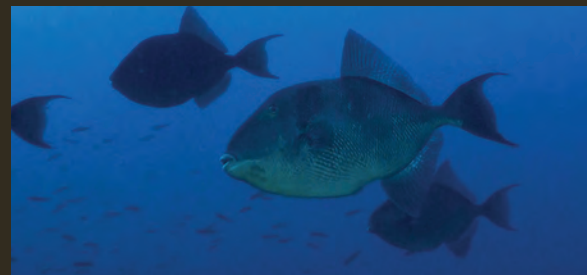

CHORDATA: ACTINOPTERI

A PHOTOGRAPHIC GUIDE
OF THE SPECIES OF THE
GORRINGE BANK

299

Grammicolepis brachiusculus

Poey, 1873

Class: Actinopteri
Order: Zeiformes
Family: Grammicolepididae



CHORDATA ACTINOPTERI

A PHOTOGRAPHIC GUIDE
OF THE SPECIES OF THE
GORRINGE BANK

300

Cyttopsis rosea

(Lowe, 1843)

Class: Actinopteri
Order: Zeiformes
Family: Parazenidae





CHORDATA

ELASMOBRANCHII

A PHOTOGRAPHIC GUIDE
OF THE SPECIES OF THE

GORRINGE BANK

302

Deania profundorum

(Smith & Radcliffe, 1912)

Class: Elasmobranchii
Order: Squaliformes
Family: Centrophoridae



CHORDATA ELASMOBRANCHII

A PHOTOGRAPHIC GUIDE
OF THE SPECIES OF THE
GORRINGE BANK

303

Dipturus oxyrinchus

(Linnaeus, 1758)

Class: Elasmobranchii
Order: Rajiformes
Family: Rajidae



CHORDATA ELASMOBRANCHII

A PHOTOGRAPHIC GUIDE
OF THE SPECIES OF THE
GORRINGE BANK

304

Torpedo marmorata

Risso, 1810

Class: Elasmobranchii
Order: Torpediniformes
Family: Torpedinidae



CHORDATA ELASMOBRANCHII

A PHOTOGRAPHIC GUIDE
OF THE SPECIES OF THE
GORRINGE BANK

305

TAXONOMIC INDEX

A			
<i>Aptos aaptos</i>	62,63	<i>Aphanipathes</i> sp.	122,123
<i>Abudefduf luridus</i>	284	<i>Aplysilla rosea</i>	40
<i>Acantholabrus palloni</i>	277	<i>Aristeus antennatus</i>	184
<i>Acrosymphyton purpuriferum</i>	20	<i>Arnoglossus rueppelii</i>	289
<i>Adamsia palliata</i>	99	<i>Ascidia conchilega</i>	243
<i>Aglaophenia</i> sp.	140	<i>Ascidia mentula</i>	242
Aglaopheniidae	142	Ascidacea (unassigned)	245-247
<i>Alcyonium acaule</i>	101	<i>Asconema setubalense</i>	75
Ammodytidae	266	Asteroidea	225
<i>Anamathia rissoana</i>	177	<i>Aulopus filamentosus</i>	251
Anomura	188	<i>Axinyssa digitata</i>	56
<i>Anseropoda placenta</i>	220		
<i>Anthias anthias</i>	285	B	
<i>Antho dichotoma</i>	54	<i>Balistes capriscus</i>	299
<i>Antigonia capros</i>	270	<i>Bathynectes maravigna</i>	178
<i>Antipathella</i> cf. <i>wollastoni</i>	126	<i>Bebryce</i> cf. <i>mollis</i>	110
<i>Antipathella subpinnata</i>	125	<i>Benthocometes robustus</i>	265
<i>Antipathes furcata</i>	119	<i>Berthellina edwardsi</i>	211
		<i>Bolinopsis infundibulum</i>	97
		Bryozoa (unassigned)	165
		C	
		<i>Callanthias ruber</i>	267
		<i>Callionymus</i> spp.	268
		<i>Calliostoma</i> cf. <i>conulus</i>	212
		<i>Calliostoma</i> sp.1	213
		<i>Calliostoma</i> sp.2	214
		<i>Calliostoma</i> sp.3	215
		<i>Calliostoma</i> sp.4	216
		<i>Callogorgia verticillata</i>	114
		<i>Callophyllis laciniata</i>	25
		Campanulariidae	144-146
		<i>Cancer bellianus</i>	173
		Candidae	160
		<i>Candidella</i> cf. <i>imbricata</i>	115
		<i>Capros aper</i>	271



<i>Carpomitra costata</i>	15	Cnidaria (unassigned)	156,157	Demospongiae	37
Caryophylliidae	135	<i>Codium</i> sp.	17	<i>Dendrophyllia cornigera</i>	133
<i>Cellaria</i> sp.	161,162	<i>Coelorinchus caelorhincus</i>	255	<i>Desmarestia ligulata</i>	11
<i>Centrodraco acanthopoma</i>	274	<i>Colus</i> sp.	204	<i>Diadema africanum</i>	236
<i>Centrolabrus trutta</i>	278	<i>Conger conger</i>	250	<i>Diazona violacea</i>	244
<i>Centrostephanus longispinus</i>	235	<i>Coralliophila</i> sp. 1	206	<i>Dictyopteris polypodioides</i>	12
Ceriantharia	128	<i>Coralliophila</i> sp. 2	207	<i>Diphasia</i> sp.	151
<i>Chaetaster longipes</i>	221	<i>Coris julis</i>	279	<i>Dipturus oxyrinchus</i>	304
<i>Champia parvula</i>	30	<i>Coronaster volsellatus</i>	218	<i>Dysidea fragilis</i>	41
<i>Characella pachastrelloides</i>	70	<i>Corymorphidae</i>	136		
<i>Charonia lampas</i>	201	<i>Corynactis viridis</i>	129	E	
<i>Chaunax pictus</i>	262	<i>Coscinasterias tenuispina</i>	219	<i>Echinus melo</i>	232
<i>Chelidonichthys cuculus</i>	297	Crinoidea	230,231	<i>Eledone</i> cf. <i>moschata</i>	195
<i>Chlorophthalmus agassizi</i>	252	<i>Cruoria</i> sp.	24	<i>Ellisella paraplexauroides</i>	102
Chromodorididae	209	<i>Cyttopsis rosea</i>	301	<i>Epigonus</i> sp.	275
<i>Cidaris cidaris</i>	234			<i>Erylus deficiens</i>	66
<i>Cladocroce fibrosa</i>	44	D		<i>Eudolium bairdii</i>	203
<i>Clathrina clathrus</i>	35	<i>Deania profundorum</i>	303	<i>Eunicella</i> sp.	105
<i>Clytia</i> sp.	143				

<i>Eunicella verrucosa</i>	106	<i>Gryphus vitreus</i>	190	<i>Hymenocephalus italicus</i>	256
<i>Exidmonea atlantica</i>	164				
		H		I	
F		<i>Hacelia attenuata</i>	222	J	
<i>Farrea</i> sp.	77	<i>Hacelia superba</i>	223	K	
<i>Felimare picta</i>	208	<i>Haliclona implexa</i>	48	<i>Kallymenia</i> cf. <i>reniformis</i>	26
<i>Filograna implexa</i>	169	<i>Haliclona magna</i>	49	<i>Koehlermetra</i> sp.	229
<i>Filograna</i> sp.	170	<i>Haliclona</i> sp.	45-47	<i>Kyphosus sectatrix</i>	276
<i>Flabellum chunii</i>	134	<i>Haliscera conica</i>	154		
<i>Funiculina</i> cf. <i>quadrangularis</i>	130	Halopterididae	155	L	
<i>Fusinus</i> sp.	205	Haplosclerida	43	<i>Labrus bergylta</i>	280
		<i>Helicolenus dactylopterus</i>	295	<i>Laemonema yarrellii</i>	259
G		<i>Hermodice carunculata</i>	167	<i>Laminaria ochroleuca</i>	14
<i>Gadiculus argenteus</i>	254	<i>Holothuria forskali</i>	238	<i>Lanice</i> spp.	171
<i>Geodia</i> cf. <i>megastrella</i>	68	<i>Holothuria lentiginosa</i>	239	<i>Lappanella fasciata</i>	281
<i>Gephyroberyx darwinii</i>	253	<i>Holothuria</i> sp.	237	<i>Latrunculia citharistae</i>	53
<i>Gammicolepis brachiusculus</i>	300	<i>Homola barbata</i>	174		
		<i>Hymedesmia curvichela</i>	52		

<i>Leiodermatium pfeifferae</i>	64
<i>Leiopathes</i> sp.	124
<i>Lepidopora</i> sp.	138
<i>Lepidorhombus whiffiagonis</i>	290
<i>Leptometra celtica</i>	226
<i>Lithophyllum incrustans</i>	23
<i>Lithophyllum stictaeforme</i>	22
<i>Lithothamnion corallioides</i>	21
<i>Lophius budegassa</i>	263
<i>Lytocarpia myriophyllum</i>	141

M

<i>Macandrewia azorica</i>	69
<i>Macroramphosus scolopax</i>	298
Majidae	176
<i>Malacocephalus laevis</i>	257
<i>Miniacina miniacea</i>	33
<i>Mullus surmuletus</i>	283

<i>Munida</i> spp.	181
<i>Muraena helena</i>	249
<i>Myxicola aesthetica</i>	168

N

<i>Narella</i> sp.	116
<i>Nemertesia antennina</i>	147
<i>Nemertesia</i> cf. <i>ramosa</i>	148
<i>Neocomatella</i> sp.	228
<i>Neophrissospongia nolitangere</i>	65
<i>Neopycnodonte cochlear</i>	192
<i>Neopycnodonte zibrowii</i>	193
<i>Nezumia sclerorhynchus</i>	258

<i>Nicella granifera</i>	103
Niddaliidae	107, 108
<i>Notoscopelus</i> sp.	264
Nudibranchia	210

O

<i>Oceanapia</i> sp.	51
<i>Octopus salutilii</i>	196
<i>Octopus vulgaris</i>	197
<i>Omalosecosa ramulosa</i>	163
Ophiuroidea	240

P

<i>Pachastrella monilifera</i>	71
<i>Pagurus excavatus</i>	182
<i>Pagurus prideaux</i>	183
<i>Palinurus elephas</i>	179
<i>Palmaria palmata</i>	27
<i>Paracalyptrophora josephinae</i>	117
<i>Paralcyonium</i> cf. <i>spinulosum</i>	109
<i>Paramuricea clavata</i>	111
<i>Paramuricea</i> sp.	112
<i>Pennatula</i> sp.	131

<i>Petrosia</i> sp.	50	<i>Pteria hirundo</i>	194	Scorpaenidae	294
<i>Peyssonnelia rubra</i>	28	<i>Pteroeides</i> cf. <i>spinosum</i>	132	<i>Scyllarus arctus</i>	180
<i>Phakellia ventilabrum</i>	38			<i>Sepia orbignyana</i>	199
<i>Phycis phycis</i>	261			<i>Seriola rivoliana</i>	272
<i>Physiculus dalwigki</i>	260	Q		<i>Serranus atricauda</i>	286
<i>Pleraplysilla spinifera</i>	42			<i>Serranus cabrilla</i>	287
<i>Plesionika edwardsii</i>	185	R		<i>Sertularella</i> sp.	152, 153
<i>Plesionika martia</i>	186	<i>Ralpharia</i> sp.	139	<i>Setarches guentheri</i>	296
<i>Plesionika williamsi</i>	187	<i>Ranella olearium</i>	202	<i>Sphaerechinus granularis</i>	233
<i>Plocamium cartilagineum</i>	29	<i>Rhodymenia pseudopalmata</i>	31	<i>Sphyraena</i> sp.	288
Plumulatiidae	150	<i>Rolandia</i> cf. <i>coralloides</i>	100	<i>Spongosorites</i> sp.	57
<i>Podospongia lovenii</i>	55			<i>Stichopathes</i> cf. <i>gravieri</i>	120
<i>Poecillastra compressa</i>	73, 74			<i>Stichopathes</i> sp.	121
<i>Poliometra</i> sp.	227	S		Stylasteridae	137
<i>Pontinus kuhlii</i>	291	<i>Scaergus unicolor</i>	198	<i>Stylocordyla pellita</i>	61
Porifera (unassigned)	78-95	<i>Schizomavella</i> spp.	159	<i>Stylocordyla</i> sp.	60
Primnoidea	118	<i>Sclerasterias contorta</i>	224	<i>Sycon</i> sp.	36
<i>Pseudoplumaria</i> sp.	149	<i>Scorpaena maderensis</i>	292	<i>Sympagella delauzei</i>	76
<i>Pseudosimnia carnea</i>	200	<i>Scorpaena scrofa</i>	293	<i>Symphodus mediterraneus</i>	282

Synchiropus phaeton 269

T

Tanacetipathes sp. 127

Thenea schmidti 72

Thymosia guernei 39

Topsentia pachastrelloides 59

Topsentia sp. 58

Torpedo marmorata 305

Trachurus sp. 273

U

V

Valonia macrophysa 18

Villogorgia bebrycoides 113

Viminella flagellum 104

X

Y

Z

Zonaria tournefortii 13

CCMAR 
CENTRE OF MARINE SCIENCES
UNIVERSIDADE DO ALGARVE • CAMPUS DE GAMBELAS
8005-139 FARO • PORTUGAL

<https://www.ccmар.ualg.pt>

OCEANA  Protecting the
World's Oceans

OCEANA
PLAZA ESPAÑA • LEGANITOS, 47
28014 MADRID • SPAIN

<http://eu.oceana.org>

ISBN 978-989-95587-4-8

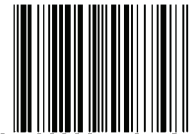

9 789899 558748